

.....THE.....

AMERICAN FUNERAL RECORD

A READY REFERENCE DAY-BOOK FOR UNDERTAKERS.

A few words of Explanation to the man who enters up the order for Funeral Arrangements:

This Record Book will be of great assistance to your profession in entering up funerals and arrangements for same, correctly, intelligently and completely. You will find it prudent to record all items that are given therein, as in doing this you will not only enhance the prestige of the profession, but also create admiration and confidence of your patrons in your work. Record items of a deceased are looked for at the Undertaker's quite frequently, and the more exact you keep a record of incidentals that have bearing on the funeral, the better will be the results.

In entering up your work, observe the following:

State full name of the deceased on first line and note on same line the relative position of same to the one the funeral is to be charged to; for instance: wife of, or son of, or servant of, etc.

The two clauses, "Order given by," and "How secured," are self-explaining. They will assist you very materially in overcoming the embarrassment incident to asking security for an account.

The clause "Cause of Death" is very essential for several reasons: 1, to know whether the subject died of a contagious disease; 2, to adopt correct measures for embalming; 3, to ascertain the necessity of disinfection, etc.

Occupation of the deceased, single or married, religion and age, are matters of biographical record and should be entered up most exact and correct in every case.

The grave chart is put in a most convenient form in this Record Book and the advantage in keeping strict record of the places of graves is apparent. It will be highly appreciated by those ordering the funeral, as it will save to them and to yourself a special trip to the cemetery.

The pleasing and correct rotation, observed in the bill of items to be charged, is an essential and most practical feature of the chart and this part of the record alone is worth the price of the book. Fill out such items as you were called upon to furnish, and leave the others blank. Read all the items when rendering bill, and you are then sure that you have not omitted any charge. The extra lines on bill of items are for such charges as the printed items may not provide for. You may for instance be called upon to charge outlays, such as Railroad Fares, Trolley Car Service, etc.

The Ledger part on bottom of each page will enable you to keep account of your entire funeral work in one book, though you may prefer to transfer the total of the bill as one item into your regular Ledger.

This Funeral Record has been compiled after laborious and close study into the proper requirements of your profession. It is the result of years of experience, and, if you will carefully enter up the spaces provided in this book, you will find that every item that might possibly be needed for future reference is recorded.

THE PUBLISHER.

FOR SALE BY ALL MANUFACTURERS AND JOBBERS UNDERTAKING SUPPLIES.

N. B.-SEE RULES ON "FUNERAL ETHICS" ON NEXT PAGE.

PUBLISHED AND FOR SALE BY
F. J. FEINEMAN
804 1/2 Pine Street
ST. LOUIS, MO.

FUNERAL ETHICS.

The average Funeral Director, while conversant with the details of funeral work, cannot fail to find the following Rules on Funeral Etiquette an interesting reading matter, with the chances of finding among them some points, the close observance of which will be of benefit to him, to-wit:

In all things use good judgment and cool deliberation in performing your work, and remember that you are not called upon to console the bereaved, but to take care of the remains, and do that in the most competent and least ostentatious way.

Be courteous and polite under any and all circumstances, however trying. Refrain from alluding to your work as "a job;" it is not only bad form, but is also apt to offend your patrons. Term it "a call," "a funeral," or "an order."

Perform your work in a quiet and considerate manner, and make as few requests of the family as possible. Talk in an undertone while at the funeral house.

When selling the casket or coffin, do not be afraid to recommend the use of good goods. It will satisfy your customers better in the end and will prove an effective advertisement for yourself.

Take correct note of all arrangements for the funeral when the order for the casket is taken. Be sure that you have a clear understanding with your customer on all points pertaining to the funeral arrangements, and then note same down in your Funeral Record Book. Also be careful that you have the correct spelling of name for the newspapers, etc. A memorandum sheet of the American Funeral Record will assist you greatly in these functions.

Take note of as many of the biographical items, such as religion, age, occupation, etc., of the deceased as you can obtain by easy suasion, and insert them in the proper spaces provided in this Record Book. Items of record of a deceased are often inquired for at the Undertaker's and by keeping complete account and record of all things, your patrons will see convincingly that you are doing your work on up-to-date principles, and that a funeral is handled by you better than a mere "putting the body under ground."

Have leave-taking occur prior to arrival of friends for the funeral and attend to closing casket or sealing metallic or metallic linings before the services begin. Avoid all delay, hitch or misunderstanding with your helpers. Instruct bearers, drivers and others beforehand.

Flowers and smilax on the door crepe beautifully suggest through the grim reality of death bright rays of soft feeling and hope.

Lining with evergreen helps very materially to make a grave seem less distressing during interment.

A very desirable adjunct to your equipment is some matting and possibly a canopy to use at the cemetery, in sunshine or storm. Also be supplied with skull caps for pall-bearers, who will consider your protecting their heads from cold or sun a lasting favor.

At the funeral services speeches of lodge members lead the sermon. These speeches are usually made at the grave. If societies attend in a body, the principal services are held at the grave. Episcopal services are mostly held at the house; Roman Catholic always at the church.

Have your hearse paralleled with the sidewalk. (Do not back it into the pavement like a moving van.)

Order of carriages in funeral cortege, to-wit: Carriages or automobiles with pall-bearers, hearse, mourners' carriages, minister's carriage, carriages of friends, and last, surreys and buggies. If lodge members conduct the rites, the carriage or carriages of the lodge members lead the procession.

Where the deceased is buried without any religious services, or where the mourners are too poor to engage the services of a preacher, the undertaker may officiate and offer the prayer.

If remains are to be shipped, see to it that the departure from the house is set so as to be at the depot at least one-half hour before train time. The undertaker has then a chance to see in proper manner and without undue flurry to arrangements.

Stillborns are buried by the undertaker alone. It is unusual that any of the family attend the interment.

Where bodies are neither embalmed nor put on ice, keep in coolest place possible, perhaps, best between two open windows, with the sunshades drawn down as far as needed, and use a bleacher frequently over face and hands of the deceased.

Let the entire funeral be conducted in a quiet, well-ordered and dignified manner, and you have conferred a lasting favor upon those who required the sorrowful need of your service. This is the best method of advertising an undertaker can and should employ, and it is the stepping-stone for sure success.

Ateltrauf, Charlotte	7	Boque, Isaac A	5
Anderson, Inger	45	Barnett, Emma Jane.	10
Anderson, Andrew K	67	Baker, James F	13
Anker, Lena	95	Brown, Eliza	15
Anway - Geraldine V.	96	Bauby, Eula Folda	17
Asilfson, Ruth E.	164	Brady, Leah.	19
Allen, James	185	Brofen, Heland A.	32
Angakjakk, Valda Koy	273	Burok, J. J.	57
Allen, Charlotte May	278	Boque, Janet J.	58
		Bullard, A. Egbert Jr.	61
		Bassett, Lila Gertrude	78
		Barnes, Robert	83
		Barber, Marion	84
		Blood, Harmon J.	105
		Brackebury, Charles	136
		Bauby, Richard Carl.	159
		Brown, Homer Gregg,	178
		Barnes, Lina Jenny	187
		Baker, James Foster	188
		Baker, Rympld Gray	217
		Baird, Infant of Rev. E. May	236
		Buckland, M. J.	240
		Brown, Earnestine T.	251
		Blosser, Rachel A.	260
		Blake, Albert V.	264

C
D

Carmichael, Infant of A.M.	12
Cooper, Sarah	20
Cramer, Mrs.	25
Clum R. E.	30
Carterright, Albert P.	43
Chandler, M. R.	69
Case Lyman E.	65
Cummings Phety Jane.	132
Currie Harry A.	145
Currie, Richard W.	146
Cochran, Mabel E.	201
Conger, Theresa.	205
Chasey, Ray of A.M.	215
Chandler, Fattie May	229
Couser, William	258
Carterright, Matilda	267
Cummings, Mary.	268
Phillips, Laura Milder	281

Berry, Roy Leighton	18
DeFry, Caroline	28
Danielson, Anna	49
Dillon Charles H.	51
DeLong, James R.	115
Berry, Charlotte	120
Davis =	148
Dickerson - Rose Mary	200
Reemer. Infant of Joseph J.	248

Elliott, Injaut (of LR)	124
Edgington, Rosalie E	163
Early, Lillian M.	176
Elliott, Injaut (of LR)	211
Enslinger -	296

E
F

Fowler, Francis Delaid	39
Foreman, John	42
Fitzgerald	66
Fletcher, Ida Lucile	70
Fuller, Eliza Jane	156
Fowler, W ^m Lewis	227
Fetty, Le Roy	250

Loddington, Fred	53
Green, O.E.	54
Leuty, Dusky	72
Green, Perry C.	79
Arnault, C.U.	99
Lamer, Mary J.	138
Lusolby, Rufus A.	143
Kriemstead, Sarah	154
Gode, Charles Frederick	160
Stoode, Joseph	131
Green, Forst Harvey	166
Greer, A.D.	165
Grakem, Elvira	168
Haulter, Harriet E.	169
Fords, Charles	160
Green, Frank	216
Garland Robert	256
Green, Lorraine J.	279

G
H

32

32



Hancock, Eliza	2
Huntley the J.	11
Hawley, Lenora E.	44
Hutton, Ann	59
Hawley, David E.	63
Hays, Bertha Ann	71
Harp, Geneva A.	73
Harris, Otto P.	87
Hobbs, J. F.	88
Hart, William	109
Heathman, James L.	116
Hagen, Joseph	117
Hobbs, Elizabeth A.	129
Hayer, Mary Belle	151
Hutchings, Corus A.	155
Hancock, Infant of Joseph and Helen	170
Hancock, " " " " "	171
Hart, Lucia M.	175
Hagen, Mary Ann	183
Halloway, Roy	190
Hague, A. Herb.	203
Hobbs, Geo. Riley	204
Holloway, Ann J.	230
Hartley, Stephen B.	235
Horn, Martha A.	102
Hammer, Selva B.	252
Hutton, Armita	266
Hobbs, Elizabeth	284
Hartshorn, Matilda	292
Huntman; Videt Junieta	299

G
H

Judson, Ralph A.	75
Johnston, Robert	77
Judson, Ralph M.	106
Johnston, Mary M.	113
Johnston, Paul Keith	82
Johnston, Robert Lee Roy	174
Johnson, William	195
Johnson, Joseph O.	90
Johnston, Lola Agnes	223
Judson, Arthur	224

Kaestner, Jerry	31
Kizzire, Ross. E	144
Kelley, Pearl & Madge	179
Kelley, Susan & Geo. & Paul & L.	180

20. 24 sets

K
L

Leason, Clarissa E.	37
Lynn. H. W.	127
Lambert, Q. F.	137
Lee, John	172
Lambert Anna E.	181
Lysinger Sigmund A.	193
Lester E. E.	237
Lyon, Harry B.) Rose Anna.	238
Lysinger, Helen H.	241
Lee, Mary E.	253
Lane, Charles Ross Jr.	255
Leaming, Grace	265
Leason Mrs.	282
Little William Warren	283

McDowell, Artes A.	3
McKee, Vernon	21
McKee, John B.	40
McKeon, J. Wm	76
McWhimpy, Thomas	85
McWhimpy, Ward H.	100
McEbray, Justin N.	112
McPhee, Price	150
McFadden, Anna G.	189
McNamara	262

M
Mc

Miller, Florence	9
Mason, Elvira S.	16
Moffet, Rollin Lee	55
Mohler, John	81
Martin, James Clarence	97
Mader, Clara A.	135
Martin, Dupont of Emory	147
Miler, Lucretia Homer	161
Moffet, Elizabeth	202
Mason, Rosetta J.	218
Marshall De Mar. E.	226
Mason John O.	247
Montgomery Clinton Owsa	263
McDonald, Elizabeth	259
Martin Eliza Jane	295
Maley, Mabelle D.	297

Paul Gauntrell Nelson.	23
Needham E. J.	125
Newcomer C. W.	152
Newberry, Laura Testud	177
Postlejos Clarence D.	234
Nixon, Ebenezer	276

Ames, Mo.

47

N
O

Poush, Evelyn Lucile	14
Poush, Jacob.	22.
Parker Rubin William	92
Parker Ruby Elizabeth	92
Poush Ruth Lillian	107
Parris, Susan Lutz	148
Phipps, Wm J.	162
Phoenix, Robert	173
Pierce, Amelia Ann	191
Parker Paul Francis	209
Poush, Elizabeth Ellen	228
Paist, Richard L.	233
Perry, Sarah	246
Peterson W & Nina (Infant)	259
Payer, Sarah O'Neil	277
Paul, Ethelyn L.	285

P
Q

Raudal, Ella May	26
Ray, William W.	46
Robinson, Lott A.	60
Reneau, Orley U.	64
Russes, Melroy	68
Rasmus, Leida	118
Ruan, Elnora C.	119
Rhodes, Lorna Wathe	134
Robinson, E. George Jr.	219
Rasmussen, Peter	225
Ray, Charles M.	231
Raudal, Joshua B.	257
Raw, Elizabeth	274
Richey, Mary Margaret	280
Reiste, Alma	293
Roberts, Emmanuel	245

Staley, Clara.	8
Smack, Rachel.	24
Stebbins, Henry A.	27
Smith, Kate E.	33
Slaughter, Richard H.	34
Sparks, Margaret Elizabeth.	36
Spaulding, Helen J.	38
Seely, Fannie	41
Suffern, Sarah.	52
Seely, Jeremiah Varden.	56
Symbely, J. J.	80
Smith, William Hopkins.	86
Shenogel, Mary Arthur	98
Spurrier, Sarah J.	104
Stuart, Thomas McKee	108
Smith, Jane	121
Smith, J. R.	122
Selsbee, Carrie.	133
Smith, Frank W.	140
Stalberg, Rogene.	142
Stuyfford, Wm ^m Henry	153
Shoote, Mary E.	157
Scott, Julia Tentate	167
Shy, William	186
Shipman, Ruth E.	198
Smith, John	199
Shaw, Daniel J.	206
Smith, Elizabeth A.	212
Stuyving, Herbert Albeck	214
Smith, Adeline	221
Sandage, Jennie Almata	222
Skinner, Elsie May	242
Simmons, Donofan B.	244
Stephens, Sadie E.	261
Sturmway, Aurora B.	270
Smith, Louisa	271
Scott, Geo. Harris	281
Stevenson, Sarah J.	287
Skinner, Injanet (Dimit)	298
Strickland, James LeRoy	300

Thomas, Oscar J.	4
Tallman, Mary E.	48
Tapscott, John S.	50
Thompson, Mattie D.	114
Tilton, Henry J.	128
Tanner, Jonathan	184
Teale, Mary Etta	294

Vanderflucht, Lottie Bell	93
Vanderflute, Wayne Marion.	101
Vanderflucht, Janet Alice	130
Vanderflugh, J. John	182
Vanderflute, Lyla Maurie	286

Warnock, Sara L.	1
Willet, Hattie	35
Wight, J. W.	62
Wimer, Min	94
Wood, Douglas.	123
Whiting Cecil R.	126
Whitty William	158
Wright, Emmett E.	192
Wron John W.	207
Warner, Lewis Alfred	208
Wahlstrom, John	213
Watts, Elizabeth Anna.	220
Wiedmark Edward	239
Wasson Lois Helen	249
Wimer, Lucinda	254
Warnock, Susan	269
Walterbaugh, Jacob.	275

Young, Gracie A. 74
Young, Jessie Belle 196
Young, Joseph G. Son of Jessie B. 197

X
Y

Jim. John 2.9.

6

Z

RECORD OF FUNERAL.

No. 907 No. 32 Date May 4 1920
(Total Number) Casket Number (Where Born)
 Name of Deceased Charlotte Becklund Adlstrom Adlstrom Sveden
(What Place) (Where Born)

Wife—Widow Son—Daughter Order Given by John A. Adlstrom

Charge to Paid in full
 How Secured _____
 Address 2122 Cali. St. Omaha, Neb.
 Date of Funeral _____
 Residence _____
 Place of Death Liberty Home, Sarnon, Ia.
 Funeral Services at _____
 Time of Funeral Service _____
 Clergyman _____
 Certifying Physician Carroll G. Lutz
 His Residence Sarnon, Ia.
 Number of Burial Certificate _____
 Cause of Death Cerebral Hemorrhage Mental derang.
(Primary) (Secondary)
 Date of Death April 30 - 20
 Occupation of the Deceased _____
 Single or Married Mar. Religion P.O.S.
 Date of Birth May 10 - 1832
 Aged 87 Years, 11 Months, 20 Days.
 Name of Father _____
 His Birthplace _____
 Name of Mother _____
(Maiden Name)
 Her Birthplace _____
 Body to be shipped to Omaha, Neb.
 Size and Style of Casket or Coffin 730/2 6/3
P.O.S. - Foreign
 Manufactured by F.M.C.
 Interment at _____ Cemetery.
 Lot or Grave No. _____ Section No. _____

Price of Casket or Coffin <u>730/2</u>	\$ <u>100 00</u>
“ Metallic Lining <small>(State kind)</small>	
“ Outside Box <small>(State kind)</small>	
“ Grave Vault <small>(State kind)</small>	
“ Burial Robe <small>(State kind)</small>	8 00
“ Burial Slippers and Hose	3 00
Engraving Plate	
Embalming Body (with _____ Fluid)	15 00
Washing and Dressing	
Shaving	
Keeping Body on Ice	
Disinfecting Rooms	
Use of Catafalque and Drapery	
“ Folding Chairs	
“ Candelabrum and Candles	
Gloves \$ _____ Crape \$ _____	
Door Crape \$ _____ Canopy \$ _____	
Hearse	15 00
Carriages to Cemetery @ \$ _____	
Automobiles to Cemetery @ \$ _____	
Wagon Deliveries <u>on truck</u>	xx
City Calls (Coaches)	
Death Notices in _____ Newspapers	
<small>(Name of Newspapers)</small>	
Flowers	
Outlay for Lot	
Opening Grave or Vault	6 00
Lining Grave	
Evergreen	
Tent or Awning Charges	
Vault Rental	
Shipping Charges, prepaid	
Removal Charges	
Cremation Charges	
Porters \$ _____ Watchers \$ _____	
Personal Services	
Music	
Church Charges	
Total Footing of Bill	\$ <u>147 00</u>
By Amount Paid in Advance	<u>147 00</u>
Balance	
Entered into Ledger, page _____ or below	

Diagram of Lot or Vault
 Designate all Graves in Lot with Numbers (1, 2, 3, 4, etc.), and mark space for this Funeral with a cross (+).
 Designate place for Monument with a small square (□)
 Use space to the right of Diagram for the names of those buried in Lot.

To Funeral Charges.... Total, \$		By Cash \$ _____
		<u>Body shipped out May 4 -</u>
		<u>via truck to Omaha</u>
		540 9.77

Names of Pall Bearers _____
 Names of Funeral Director A. White, Sarnon, Ia. Informants John A. Adlstrom

RECORD OF FUNERAL.

No. 908 (Total Number) No. 33 (Yearly Number) Date May 12 1920

Name of Deceased Clara Stanley White (What Race) (Where Born)

Wife—Widow Widow Order Given by Mark Stanley
 Son—Daughter of

Charge to Mark Stanley

How Secured 2 hrs

Address Spaulding Ave. Okla

Date of Funeral May 12 1920

Residence Chillicothe, Mo.

Place of Death Chillicothe, Mo.

Funeral Services at Chillicothe, Mo.

Time of Funeral Service

Clergyman

Certifying Physician Dr. S. Hamilton

His Residence Chillicothe, Mo.

Number of Burial Certificate # 62 Permit

Cause of Death Leucemia of Stomach

Date of Death May 9 1920 7:30 PM
 (Primary) (Secondary)

Occupation of the Deceased Farmer

Single or Married Widow Religion Catholic

Date of Birth

Aged 51 Years, Months, Days

Name of Father

His Birthplace

Name of Mother (Maiden Name)

Her Birthplace

Body shipped from Chillicothe, Mo.

Size and Style of Casket or Coffin

Manufactured by

Interment at Union Cemetery

Lot or Grave No. Section No.

- 1.
- 2.
- 3.
- 4.
- 5.
- 6.

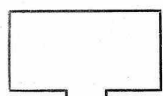

Diagram of Lot or Vault Section - St. P. Hamilton
 Designate all Graves in Lot with Numbers (1, 2, 3, 4, etc.),
 and mark space for this Funeral with a cross (+).
 Designate place for Monument with a small square
 Use space to the right of Diagram for the names of those
 buried in Lot.

Price of Casket or Coffin	\$	
“ Metallic Lining (State kind)		
“ Outside Box (State kind)		
“ Grave Vault (State kind)		
“ Burial Robe (State kind)		
“ Burial Slippers and Hose		
Engraving Plate		
Embalming Body (with Fluid)		
Washing and Dressing		
Shaving		
Keeping Body on Ice		
Disinfecting Rooms		
Use of Catafalque and Drapery		
“ Folding Chairs		
“ Candelabrum and Candles		
Gloves \$	Crape \$	
Door Crape \$	Canopy \$	
Hearse		20.00
Carriages to Cemetery @ \$		
Automobiles to Cemetery @ \$		
Wagon Deliveries @ \$		
City Calls (Coaches)		
Death Notices in Newspapers		
(Name of Newspapers)		
Flowers		
Outlay for Lot		
Opening Grave or Vault		
Lining Grave		
Evergreen		
Tent or Awning Charges		
Vault Rental		
Shipping Charges, prepaid		
Removal Charges		
Cremation Charges		
Porters \$	Watchers \$	
Personal Services		
Music		
Church Charges		
Total Footing of Bill	\$	
By Amount Paid in Advance		
Balance		
Entered into Ledger, page		or below

To Funeral Charges.... Total, \$	By Cash \$
Final Landing Case - J. Mohr & Son. Shipping Undertaker - Jas O. Jordan #1870 Chillicothe, Mo Body shipped May 11 arriving at Union, Mo May 12 12:15 PM	

Names of Pall Bearers

Names of ~~Funeral Director~~ W. C. White

RECORD OF FUNERAL.

No. 912 (Total Number) No. 27 (Yearly Number) Date May 29 1920
 Name of Deceased. Infant of A.M. & Nettie Cornichal (What Race) White (Wife or Burn) Chicago, Ill.

Wife—Widow Daughter
 Son—Daughter or Order Given by Albert Cornichal
 Charge to A.M. Cornichal
 How Secured Lansam
 Address Lansam
 Date of Funeral Burial May 29 2020
 Residence Lansam
 Place of Death Chicago Ill.
 Funeral Services at Lansam
 Time of Funeral Service 10:30 AM
 Clergyman Dr. E. Wright
 Certifying Physician A.R. Capt. Lanam
 His Residence Chicago Ill.
 Number of Burial Certificate 963
 Cause of Death Still Born
 Date of Death May 24 2020 (Primary) (Secondary)
 Occupation of the Deceased _____
 Single or Married _____ Religion _____
 Date of Birth _____
 Aged _____ Years _____ Months _____ Days
 Name of Father A.M. Cornichal
 His Birthplace _____
 Name of Mother Nettie Paulson (Maiden Name)
 Her Birthplace _____
 Body ~~to be~~ shipped from Chicago
 Size and Style of Casket or Coffin _____
 Manufactured by _____
 Interment at _____ Cemetery
 Lot or Grave No. 501 Section No. 7

Price of Casket or Coffin	\$	
“ Metallic Lining (State kind)		
“ Outside Box (State kind)		
“ Grave Vault (State kind)		
“ Burial Robe (State kind)		
“ Burial Slippers and Hose		
Engraving Plate		
Embalming Body (with _____ Fluid)		
Washing and Dressing		
Shaving		
Keeping Body on Ice		
Disinfecting Rooms		
Use of Catafalque and Drapery		
“ Folding Chairs		
“ Candelabrum and Candles		
Gloves \$ _____ Crape \$ _____		
Door Crape \$ _____ Canopy \$ _____		
Hearse		
Carriages to Cemetery @ \$ _____		
Automobiles to Cemetery @ \$ _____		
Wagon Deliveries		
City Calls (Coaches)		
Death Notices in _____ Newspapers		
(Name of Newspapers)		
Flowers		
Outlay for Lot		
Opening Grave or Vault		3.00
Lining Grave		
Evergreen		
Tent or Awning Charges		
Vault Rental		
Shipping Charges, prepaid		
Removal Charges		
Cremation Charges		
Porters \$ _____ Watchers \$ _____		
Personal Services		5.00
Music		
Church Charges		
Total Footing of Bill	\$	
By Amount Paid in Advance		
Balance		
Entered into Ledger, page _____ or below		

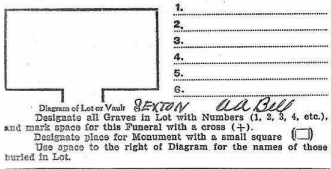

	To Funeral Charges..... Total, \$
	By Cash..... \$
<u>Body shipped from Chicago arriving in Lansam, Ia. 6:40 AM</u> <u>Shipping Undertaker Roberts Undertaker 1449 E 6th St</u> <u>a.k.a. L.W. Roberts</u>	

Names of Pall Bearers A.J. Harrison Wm. A. White White
 Names of Funeral Director W. White
 Names of Near Relatives

RECORD OF FUNERAL.

No. 917 (Total Number) No. 23 (Weekly Number) Date July 11th 1920
 Name of Deceased Essie Golda Pauley (What Race) White (Where Born) Clayton, Harrison Co., Mo.

Charge to Geo. E. Laura Pauley Order Given by George Pauley
 How Secured Chg.
 Address 203 N. Maple St., Lammie, Ia.
 Date of Funeral July 11th 1920
 Residence 203 N. Maple St., Lammie, Ia.
 Place of Death Lammie, Ia.
 Funeral Services at Lammie, L.O.S. Church
 Time of Funeral Service 2:30 P.M.
 Clergyman W. Wright John Smith
 Certifying Physician J. M. Miller
 His Residence Lammie, Ia.

Number of Burial Certificate _____
 Cause of Death Marasmus
 Date of Death July 9th 1920 (Primary) (Secondary) 2 P.M.
 Occupation of the Deceased _____
 Single or Married Single Religion L.O.S.
 Date of Birth July 12th 1890
 Aged 30 Years 0 Months 27 Days
 Name of Father George Pauley
 His Birthplace Narrison, Ia., Mo.
 Name of Mother Laura E. Brown
 Her Birthplace Davis, Ia. (Maiden Name)
 Body to be shipped to _____
 Size and Style of Casket or Coffin 6 ft. # 165 1/2
E.P. Metal
 Manufactured by L.O.S. M. Casket Co.
 Interment at Lammie, Pop Hill Cemetery.
 Lot or Grave No. 227 Section No. 2 + 3

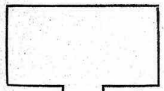

Diagram of Lot or Vault SEXTON - A B C D
 Designate all Graves in Lot with Numbers (1, 2, 3, 4, etc.), and mark space for this Funeral with a cross (+).
 Designate place for Monument with a small square
 Use space to the right of the Diagram for the names of those buried in Lot.

Price of Casket or Coffin	\$	125 ⁰⁰
" Metallic Lining		
" Outside Box		x x
" Grave Vault	(State kind)	
" Burial Robe	(State kind)	
" Burial Slippers and Hose		
Engraving Plate		
Embalming Body (with _____ Fluid)		5.00
Washing and Dressing		
Shaving		
Keeping Body on Ice		
Disinfecting Rooms		
Use of Catafalque and Drapery		
" Folding Chairs		
" Candelabrum and Candles		
Gloves \$	Crape \$	
Door Crape \$	Canopy \$	
Hearse		15 ⁰⁰
Carriages to Cemetery @ \$		
Automobiles to Cemetery @ \$		5 ⁰⁰
Wagon Deliveries		
City Calls (Coaches)		
Death Notices in _____ Newspapers		
(Names of Newspapers)		
Flowers		9 ⁰⁰
Outlay for Lot		
Opening Grave or Vault		6 ⁵⁰
Lining Grave		
Evergreen		
Tent or Awning Charges		
Vault Rental		
Shipping Charges, prepaid		
Removal Charges		
Cremation Charges		
Porters \$	Watchers \$	
Personal Services		
Music		
Church Charges		
Total Footing of Bill	\$	165 ⁵⁰
By Amount Paid in Advance		
Balance		
Entered into Ledger, page _____ or below		

To Funeral Charges	Total, \$	By Cash	\$

Names of Pall Bearers Albert F. Lutz, Dan F. Lutz, Jr., Wm. L. Lutz, Fred L. Lutz, Walter Hoyer, J. W. Hoyer
 SINGERS = Alvin Brockmeyer, Mabel Carleton, Walter Linnertz - Near St. C. Church
 Names of Near Relatives J. W. Lutz, J. W. Lutz, J. W. Lutz

RECORD OF FUNERAL.

No. 918 (Total Number) No. 13 (Year Number) Date July 13 1920
 Name of Deceased Roy Leighton Werry (What Race) White Mrs. Marna Lee (Where Born) La.

RC & Werry Order Given by

Charge to Roy C. Werry
 How Secured Letter
 Address Woodbine, La.
 Date of Funeral July 13, 1920
 Residence Woodbine, La.
 Place of Death Woodbine, La.
 Funeral Services at St. Louis, La.
 Time of Funeral Service 10 a.m.
 Clergyman Charles Robinson - Robt. Bellant
 Certifying Physician L. L. Bawie
 His Residence Woodbine, La.
 Number of Burial Certificate Trans. # 668
 Cause of Death Accident (Auto)
 Date of Death July 9, 1920 (Primary) 8:30 P.M. (Secondary)
 Occupation of the Deceased
 Single or Married Single Religion None
 Date of Birth June 7, 1918
 Aged 2 Years, 1 Months, 2 Days
 Name of Father Roy C. Werry
 His Birthplace La.
 Name of Mother Adessa W. Lewis
 Her Birthplace Monroe, La.
 Body ~~to be~~ shipped to from Woodbine, La.
 Size and Style of Casket or Coffin

Price of Casket or Coffin\$	
" Metallic Lining (State kind)		
" Outside Box (State kind)		
" Grave Vault (State kind)		
" Burial Robe (State kind)		
" Burial Slippers and Hose		
Engraving Plate		
Embalming Body (with Fluid)		
Washing and Dressing		
Shaving		
Keeping Body on Ice		
Disinfecting Rooms		
Use of Catafalque and Drapery		
" Folding Chairs		<u>2.50</u>
" Candelabrum and Candles		
Gloves \$..... Crape \$.....		
Door Crape \$..... Canopy \$.....		
Hearse <u>2. Trip</u>		<u>15.00</u>
Carriages to Cemetery @ \$.....		
Automobiles to Cemetery @ \$.....		<u>2.50</u>
Wagon Deliveries @ \$.....		<u>x x</u>
City Calls (Coaches)		
Death Notices in Newspapers		
(Names of Newspapers)		
Flowers		
Outlay for Lot <u>5.44</u>		<u>10.00</u>
Opening Grave or Vault		<u>5.00</u>
Lining Grave		
Evergreen		
Tent or Awning Charges		
Vault Rental		
Shipping Charges, prepaid		
Removal Charges		
Cremation Charges		
Porters \$..... Watchers \$.....		
Personal Services		<u>5.80</u>
Music		
Church Charges		
Total Footing of Bill\$	<u>70.00</u>
By Amount Paid in Advance		
Balance		
Entered into Ledger, page..... or below		

Manufactured by
 Interment at Lacombe Rose Hill Cemetery
 Lot or Grave No. 544 Section No. 4

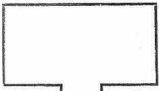

Designate all Graves in Lot with Numbers (1, 2, 3, 4, etc.), and mark space for this Funeral with a cross (+).
 Designate place for Monument with a small square (□).
 Use space to the right of Diagram for the names of those buried in Lot.

To Funeral Charges..... Total, \$		By Cash..... \$	
<p><u>Body shipped from Woodbine July 11th arriving at Lacombe July 12th 7 a.m. Shipping undertaken Thomas F. Johnston # 1640</u></p>			

Names of Pall Bearers
 FUNERAL BY Alvin P. Chapman & Wanda Hummel
 Funeral Director A. Otis White
 Names of ~~Funeral Directors~~

RECORD OF FUNERAL.

No. 920 (Total Number) No. 45 (Volume Number) Date July 26 1920
 Name of Deceased Sara L. Cooper White (What Race) Judson M. Higgins (Where Born)

Wife/Widow of E. W. Cooper Order Given by E. W. Cooper

Charge to E. W. Cooper
 How Secured 121 Chestnut Lamoni Ia
 Address 121 Chestnut Lamoni Ia
 Date of Funeral July 26 1920
 Residence 121 So. Chestnut Lamoni Ia
 Place of Death Residence
 Funeral Services at Lamoni South Church
 Time of Funeral Service 2:30 P.M.
 Clergyman Rev. H. D. Stubbins - Pella Munn
 Certifying Physician Bessie A. Green
 His Residence Lamoni Ia
 Number of Burial Certificate _____
 Cause of Death Hemorrhage of Brain & Paralysis
 (Primary) (Secondary)
 Date of Death July 24 1920
 Occupation of the Deceased at home
 Single or Married Married Religion C. D. S.
 Date of Birth Nov. 16 1849
 Aged 70 Years, 8 Months, 8 Days
 Name of Father Glendon M. Cooper (M. Co.)
 His Birthplace _____
 Name of Mother Orinda Smith
 (Maiden Name)
 Her Birthplace _____
 Body to be shipped to _____
 Size and Style of Casket or Coffin 63 # 175 / w
for church - 121 So. Chestnut Pella Ia
 Manufactured by R. M. C. Co.
 Interment at Lamoni Rose Hill Cemetery
 Lot or Grave No. 516 Section No. 7

Price of Casket or Coffin	\$ 175 00
" Metallic Lining (State kind)	
" Outside Box (State kind)	XX
" Grave Vault (State kind)	
" Burial Robe	
" Burial Slippers and Hose	
Engraving Plate	
Embalming Body (with Fluid)	15 00
Washing and Dressing	
Shaving	
Keeping Body on Ice	
Disinfecting Rooms	
Use of Catafalque and Drapery	
" Folding Chairs	
" Candelabrum and Candles	
Gloves \$ Crape \$	
Door Crape \$ Canopy \$	
Hearse	15 00
Carriages to Cemetery @ \$	
Automobiles to Cemetery @ \$	10 00
Wagon Deliveries	
City Calls (Coaches)	
Death Notices in Newspapers	
(Names of Newspapers)	
Flowers	8 00
Outlay for Lot	10 00
Opening Grave or Vault	6 50
Lining Grave	
Evergreen	
Tent or Awning Charges	
Vault Rental	
Shipping Charges, prepaid	
Removal Charges	
Cremation Charges	
Porters \$ Watchers \$	
Personal Services	
Music	
Church Charges	
Total Footing of Bill	\$
By Amount Paid in Advance	
Balance	
Entered into Ledger, page	or below

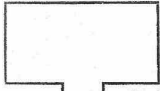

Diagram of Lot or Vault Sexton - Ad Bell
 Designate all Graves in Lot with Numbers (1, 2, 3, 4, etc.)
 and mark space for this Funeral with a cross (+).
 Designate place for Monument with a small square (□)
 Use space to the right of Diagram for the names of those buried in Lot.

To Funeral Charges.... Total, \$		By Cash	\$

Names of Pall Bearers R. L. White, H. M. Blinn, M. Harper, Dan. Kasson, R. C. Robinson, John. Woodson
S. S. E. R. S. - Chas. Bunn, Mattie Langlois, D. T. Williams, A. Otto White
 Names of Near Relatives A. Otto White - Informant - E. W. Cooper

RECORD OF FUNERAL.

No. 921 No. 76 Date Aug 2 1920
 (Total Number) (Yearly Number)
 Name of Deceased. Verona M. Lee White (What Race) (Where Born)
 Order Given by Mrs. Vernon McKee

Wife - Widower
 Son - Daughter or
 Charge to State
 How Secured
 Address
 Date of Funeral August 2 1920
 Residence Des Moines, Ia.
 Place of Death Mary Hospital, Des Moines, Ia.
 Funeral Services at St. Bernards, near Lamoni
 Time of Funeral Service 2:30 P.M.
 Clergyman C. Thurg. Leon
 Certifying Physician William M. Carthy
 His Residence Des Moines, Ia.
 Number of Burial Certificate
 Cause of Death General Peritonitis
 (Primary) (Secondary)
 Date of Death July 31 1920
 Occupation of the Deceased
 Single or Married Married Religion
 Date of Birth Nov. 15 1895
 Aged 24 Years, 8 Months, 16 Days
 Name of Father
 His Birthplace
 Name of Mother (Maiden Name)
 Her Birthplace
 Body to be shipped from Des Moines
 Size and Style of Casket or Coffin
 Manufactured by
 Interment at Lamoni, Pa. Hill Cemetery
 Lot or Grave No. 874 Section No. 7

Price of Casket or Coffin	..\$	
" Metallic Lining		
" Outside Box (State kind)		
" Grave Vault (State kind)		
" Burial Robe (State kind)		
" Burial Slippers and Hose		
Engraving Plate		
Embalming Body (with Fluid)		
Washing and Dressing		
Shaving		
Keeping Body on Ice		
Disinfecting Rooms		
Use of Catafalque and Drapery		
" Folding Chairs		
" Candelabrum and Candles		
Gloves \$		
Door Crape \$		
Canopy \$		
Hearse <u>2 Hrs.</u>		<u>30.00</u>
Carriages to Cemetery @ \$		
Automobiles to Cemetery @ \$		<u>3.50</u>
Wagon Deliveries		
City Calls (Coaches)		
Death Notices in Newspapers		
(Names of Newspapers)		
Flowers		<u>8.50</u>
Outlay for Lot		<u>10.00</u>
Opening Grave or Vault		<u>6.50</u>
Lining Grave		
Evergreen		
Tent or Awning Charges		
Vault Rental		
Shipping Charges, prepaid		
Removal Charges		
Cremation Charges		
Porters \$		
Watchers \$		
Personal Services		
Music		
Church Charges		
Total Footing of Bill	..\$	
By Amount Paid in Advance		
Balance		
Entered into Ledger, page		or below

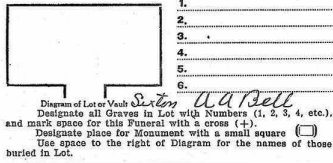

To Funeral Charges... Total, \$		By Cash ..\$	
<u>The body was shipped from Des Moines July 31st arriving at 15 P.M.</u>			
<u>Funeral director at Des Moines "Des Moines Funeral Home" L.E. Roy Co. Quinn # 738 - Ia.</u>			

Names of Pall Bearers Bon Dames
 Names of Funeral Directors A. Otis White
 Names of Near Relatives

RECORD OF FUNERAL.

No. 926 (Total Number) No. 51 (Elber Maye Yearly Number) Date Sept. 11 1920
 Name of Deceased Ellen Mae Randall (What Race) White (When Born) June 10 1919

Who Was (Daughter of) Fred Randall Order Given by Fred Randall

Charge to Fred Randall
 How Secured Paid
 Address

Date of Funeral Sept 11- 20
 Residence Shiridan, Wyoming
 Place of Death Shiridan County Wyo.
 Funeral Services at Lamm, Lauda, Okmud
 Time of Funeral Service 2:30
 Clergyman B. T. Williams
 Certifying Physician C. E. Stevenson
 His Residence Shiridan, Wyo.
 Number of Burial Certificate Permit #162 Wyo.
 Cause of Death Accidental drowning
 Date of Death Sept 6- 1920
 Occupation of the Deceased

Single or Married Single. Religion

Date of Birth

Aged 1 Years, 2 Months, 27 Days.

Name of Father Fred Randall
 His Birthplace

Name of Mother Hill
 (Maiden Name)

Her Birthplace

Body ~~was~~ shipped from Shiridan, Wyoming
 Size and Style of Casket or Coffin

Manufactured by

Interment at Lamm, La. Rose Hill Cemetery.
 Lot or Grave No. 517 Section No. 7

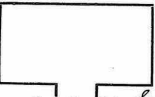

Diagram of Lot or Vault Section - RR Bell
 Designate all Graves in Lot with Numbers (1, 2, 3, 4, etc.),
 and mark space for this Funeral with a cross (+).
 Designate place for Monument with a small square []
 Use space to the right of Diagram for the names of those
 buried in Lot.

Price of Casket or Coffin	\$	
“ Metallic Lining		
“ Outside Box	(State kind)	
“ Grave Vault	(State kind)	
“ Burial Robe	(State kind)	
“ Burial Slippers and Hose		
Engraving Plate		
Embalming Body (with	Fluid)	
Washing and Dressing		
Shaving		
Keeping Body on Ice		
Disinfecting Rooms		
Use of Catafalque and Drapery		
“ Folding Chairs		
“ Candelabrum and Candles		
Gloves \$	Crape \$	
Door Crape \$	Canopy \$	
Hearse		
Carriages to Cemetery	@ \$	
Automobiles to Cemetery	@ \$	5 00
Wagon Deliveries		
City Calls (Coaches)		
Death Notices in	Newspapers	
	(Names of Newspapers)	
Flowers		
Outlay for Lot		10 00
Opening Grave or Vault		3 00
Lining Grave		
Evergreen		
Tent or Awning Charges		
Vault Rental		
Shipping Charges, prepaid		
Removal Charges		
Cremation Charges		
Porters \$	Watchers \$	
Personal Services <u>and Cante</u>		10 00
Music		
Church Charges		
Total Footing of Bill	\$	28 00
By Amount Paid in Advance		
Balance		
Entered into Ledger, page	or below	

	To Funeral Charges..... Total, \$
<u>Shipping Undertakers - Champion & Shannon "Morticians"</u>	
<u>Shiridan, Wyoming</u>	
<u>F. A. Hodson, Register,</u>	
	By Cash

Names of Pall Bearers Rosella Wightman, Bertie Shipley, Ardella Shipley, Shipley
 Funeral Director A. O. White
 Names of Next of Kin

RECORD OF FUNERAL.

No. 937 (Total Number) No. 52 (Wearly Number) Date Sept 12 1920
 Name of Deceased Henry Alfred Stebbins White Toledo, Ohio (Where Born)
 Husband of Clara Belle Stebbins Order Given by Clara Belle Stebbins
 Son - Daughter of Edwite

How Secured Chg
 Address _____
 Date of Funeral Sept 12 1920
 Residence Lansing, Ia. W. Main. 532
 Place of Death W. Main. St. 532
 Funeral Services at Lansing, Ia. Saints Church
 Time of Funeral Service 2:30
 Clergyman Joseph L. Luff - Peter Museum
 Certifying Physician Dr. Bertha A. Fisher
 His Residence Lansing, Ia.
 Number of Burial Certificate _____
 Cause of Death Pneumonia
 Date of Death Sept 8 1920 (Primary) (Secondary) 9:00 AM
 Occupation of the Deceased Minister
 Single or Married Married Religion C. P. S.
 Date of Birth January 28 1877
 Aged 76 Years 7 Months 10 Days
 Name of Father Charles Stebbins
 His Birthplace Springfield, Mass.
 Name of Mother Julia E. Pearson
 Her Birthplace Springfield, Conn.
 Body to be shipped to _____
 Size and Style of Casket or Coffin 4x2
P.B.C. for exp.
 Manufactured by Albany
 Interment at Lansing, Ia., Rose Hill Cemetery.
 Lot or Grave No. 280 Section No. _____

Price of Casket or Coffin	\$ 125	00
" Metallic Lining		
" Outside Box (State kind)		
" Grave Vault (State kind)		
" Burial Robe (State kind)		
" Burial Slippers and Hose		
Graving Plate		
Embalming Body (with Fluid)	20	00
Washing and Dressing		
Shaving		
Keeping Body on Ice		
Disinfecting Rooms		
Use of Catafalque and Drapery		
" Folding Chairs		
" Candelabrum and Candles		
Gloves \$		
Door Crape \$		
Canopy \$		
Hearse	15	00
Carriages to Cemetery @ \$		
Automobiles to Cemetery @ \$	10	00
Wagon Deliveries		
City Calls (Coaches)		
Death Notices in Newspapers		
(Names of Newspapers)		
Flowers		
Outlay for Lot		
Opening Grave or Vault		
Lining Grave	6	50
Evergreen		
Tent or Awning Charges		
Vault Rental		
Shipping Charges, prepaid		
Removal Charges		
Crementation Charges		
Porters \$		
Watchers \$		
Personal Services		
Music		
Church Charges		
Total Footing of Bill	\$	
By Amount Paid in Advance		
Balance		
Entered into Ledger, page		or below

Diagram of Lot or Vault Section a a Bell.
 Designate all Graves in Lot with Numbers (1, 2, 3, 4, etc.), and mark space for this Funeral with a cross (+).
 Designate place for Monument with a small square (□)
 Use space to the right of Diagram for the names of those buried in Lot.

To Funeral Charges.....Total, \$			By Cash	\$
<u>Informant - Clara Belle Stebbins</u>				

Names of Pall Bearers F. W. Blair - J. A. Monroe - G. J. Yarrington - Fred. Lewis - W. H. Hays - F. M. Welch
 Funeral Director A. Ota White - SIBERS - Clara Barr, Maggie Lusk, Art and Allet
 Name of News Relatives _____

RECORD OF FUNERAL.

No. 929 (Total Number) No. 54 (Yearly Number) Date Sept 27 1920
 Name of Deceased Leggie McCullough (What Race) White (Where Born)

Wife--Widow
 Son--Daughter
 Charge to Leggie McCullough
 How Secured
 Address Leban, Ia
 Date of Funeral Sept 27 1920
 Residence Leban, Ia
 Place of Death Leban, Ia
 Funeral Services at Catholic Church, Leban, Ia
 Time of Funeral Service 9.30 A.M.
 Clergyman
 Certifying Physician
 His Residence
 Number of Burial Certificate
 Cause of Death
 Date of Death
 Occupation of the Deceased
 Single or Married
 Religion
 Date of Birth
 Aged Years, Months, Days
 Name of Father
 His Birthplace
 Name of Mother
 Her Birthplace
 Body to be shipped to
 Size and Style of Casket or Coffin Clark Vault
 Manufactured by
 Interment Leban, Ia New Cemetery
 Lot or Grave No. Section No.
 1.
 2.
 3.
 4.
 5.
 6.

Diagram of Lot or Vault
 Designate all Graves in Lot with Numbers (1, 2, 3, 4, etc.), and mark space for this Funeral with a cross (+).
 Designate place for Monument with a small square (□)
 Use space to the right of Diagram for the names of those buried in Lot.

Price of Casket or Coffin	\$	
" Metallic Lining		
" Outside Box (State kind)		
" Grave Vault (State kind)		125 00
" Burial Robe (State kind)		
" Burial Slippers and Hose		
Engraving Plate		
Embalming Body (with Fluid)		
Washing and Dressing		
Shaving		
Keeping Body on Ice		
Disinfecting Rooms		
Use of Catafalque and Drapery		
" Folding Chairs		
" Candelabrum and Candles		
Gloves \$	Crape \$	
Door Crape \$	Canopy \$	
Hearse		
Carriages to Cemetery @ \$		
Automobiles to Cemetery @ \$		
Wagon Deliveries @ \$		
City Calls (Coaches)		
Death Notices in Newspapers		
(Names of Newspapers)		
Flowers		
Outlay for Lot		
Opening Grave or Vault		
Lining Grave		
Evergreen		
Tent or Awning Charges		
Vault Rental		
Shipping Charges, prepaid		
Removal Charges		
Cremation Charges		
Porters \$	Watchers \$	
Personal Services		
Music		
Church Charges		
Total Footing of Bill	\$	125 00
By Amount Paid in Advance		
Balance		
Entered into Ledger, page		or below

To Funeral Charges.... Total, \$	By Cash
	\$
	<u>Furnished Vault only, delivered to Paris City</u>

Names of Pall Bearers
 Funeral Director F. M. Stewart
 Names of ~~Funeral Directors~~

RECORD OF FUNERAL.

No. 931 (Total Number) No. 56 (Serial Number) Date Oct. 27 1920
 Name of Deceased Henry A. Austine White Germany
(What Race) (Where Born)
 Charge to Widow Order Given by Henry Kaufman
(Widow or Son—Daughter or)

How Secured Estata
 Address _____
 Date of Funeral Oct. 27 1920
 Residence Liberty Home, Lammun, Ia.
 Place of Death Liberty Home, Lammun
 Funeral Services at Liberty Home
 Time of Funeral Service 1:10:30 a.m.
 Clergyman St. Paul, Col. Scott
 Certifying Physician Dr. Peterson
 His Residence Lammun, Ia.
 Number of Burial Certificate _____
 Cause of Death Thrombosis of Arteries of Heart
(Primary) (Secondary)
 Date of Death Oct. 26 1920
 Occupation of the Deceased Ret. Farmer
 Single or Married Widow Religion R. P. S.
 Date of Birth January 17 1845
 Aged 75 Years, 9 Months, 9 Days.
 Name of Father Henry A. Austine
 His Birthplace Germany
 Name of Mother Ab. Mary Otto
(Maiden Name)
 Her Birthplace Germany
 Body to be shipped to Burlington, Ia.
 Size and Style of Casket or Coffin 5.00/1
P.B.C. for coach state
 Manufactured by _____
 Interment at _____ Cemetery.
 Lot or Grave No. _____ Section No. _____

Price of Casket or Coffin... #560.....	\$ 190 00
" Metallic Lining (State kind).....	
" Outside Box (State kind).....	x x
" Grave Vault (State kind).....	
" Burial Robe (State kind).....	
" Burial Slippers and Hose.....	4 00
Engraving Plate.....	
Embalming Body (with <u>see Rapid</u> Fluid).....	25 00
Washing and Dressing.....	
Shaving.....	
Keeping Body on Ice.....	
Disinfecting Rooms.....	
Use of Catafalque and Drapery.....	
" Folding Chairs.....	
" Candelabrum and Candles.....	
Gloves \$..... Crape \$.....	
Door Crape \$..... Canopy \$.....	
Hearse.....	15 00
Carriages to Cemetery @ \$.....	
Automobiles to Cemetery @ \$.....	
Wagon Deliveries <u>Auto. to 7.00</u>	2 50
City Calls (Coaches).....	
Death Notices in..... Newspapers.....	
<small>(Names of Newspapers)</small>	
Flowers.....	14 50
Outlay for Lot.....	
Opening Grave or Vault.....	
Lining Grave.....	
Evergreen.....	
Tent or Awning Charges.....	
Vault Rental.....	
Shipping Charges, prepaid <u>Michels</u>	11 70
Removal Charges.....	
Cremation Charges.....	
Porters \$..... Watchers \$.....	
Personal Services.....	
Music.....	
Church Charges.....	
<u>St Paul, Col. Scott</u>	3 25
<u>Tele. Home</u>	1 00
Total Footing of Bill.....	\$ 267 00
By Amount Paid in Advance.....	
Balance.....	
Entered into Ledger, page..... or below.....	

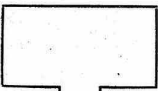

Diagram of Lot or Vault
 Designate all Graves in Lot with Numbers (1, 2, 3, 4, etc.), and mark space for this Funeral with a cross (+).
 Designate place for Monument with a small square (□)
 Use space to the right of Diagram for the names of those buried in Lot.

To Funeral Charges.... Total, \$ <u>Body shipped to Burlington from 7.90 Iowa, Oct 27 1920</u> <u>1-58 P.M.</u>	By Cash..... \$
---	-----------------

Names of Pall Bearers J. J. Johnson, Bro. Williams, W. A. Johnson, T. H. Hendrick, Frank
Fitcham, J. C. Char. Braebury
 Names of ^{Funeral Director} A. Otto Wittke
Near Relatives

RECORD OF FUNERAL.

No. 932 No. 57 Date Oct 31 1920
 (Total Number) (Year Number)
 Name of Deceased Leland Alfred Brown "White" Dava
 (What Race) (Where Born)

Wife—Widow
 Son—Daughter or
 Charge to Ephraim Brown
 How Secured Ch. 97
 Address 1024 E. 9th Des Moines
 Date of Funeral Oct 31 - 20
 Residence 1024 E. 9th Des Moines
 Place of Death St. Joseph's Hospital, Morningside
 Funeral Services at Mary E. Brown, Des Moines
 Time of Funeral Service 2:30 P.M.
 Clergyman C. T. Williams
 Certifying Physician Leland W. Carey
 His Residence Des Moines, Ia.
 Number of Burial Certificate.....
 Cause of Death Influenza Morningside
 (Primary) (Secondary)
 Date of Death Oct 29 - 1920
 Occupation of the Deceased.....
 Single or Married Single Religion none
 Date of Birth Sept 25 1919
 Aged 1 Years, 1 Months, 4 Days
 Name of Father Ephraim Brown
 His Birthplace Dava
 Name of Mother Anna Curlett
 (Maiden Name)
 Her Birthplace M.O.
 Body to be shipped from Des Moines Ia.
 Size and Style of Casket or Coffin.....

Manufactured by.....
 Interment at Rose Hill Des Moines Cemetery.
 Lot or Grave No. 579 Section No. 4

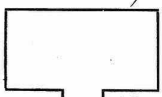

- 1.
- 2.
- 3.
- 4.
- 5.
- 6.

Diagram of Lot or Vault SECTION 4 cell
 Designate all Graves in Lot with Numbers (1, 2, 3, 4, etc.),
 and mark space for this Funeral with a cross (+).
 Designate place for Monument with a small square (□)
 Use space to the right of Diagram for the names of those
 buried in Lot.

Price of Casket or Coffin.....	\$	
“ Metallic Lining.....		
“ Outside Box.....	(State kind)	
“ Grave Vault.....	(State kind)	
“ Burial Robe.....	(State kind)	
“ Burial Slippers and Hose.....		
Engraving Plate.....		
Embalming Body (with..... Fluid)		
Washing and Dressing.....		
Shaving.....		
Keeping Body on Ice.....		
Disinfecting Rooms.....		
Use of Catafalque and Drapery.....		
“ Folding Chairs.....		2 00
“ Candelabrum and Candles.....		
Gloves \$.....	Crape \$.....	
Door Crape \$.....	Canopy \$.....	
Hearse.....		
Carriages to Cemetery..... @ \$.....		
Automobiles to Cemetery..... @ \$.....		2 50
Wagon Deliveries.....		
City Calls (Coaches).....		
Death Notices in..... Newspapers.....		
(Names of Newspapers)		
Flowers.....		
Outlay for Lot.....		10 00
Opening Grave or Vault.....		3 00
Lining Grave.....		
Evergreen.....		
Tent or Awning Charges.....		
Vault Rental.....		
Shipping Charges, prepaid.....		
Removal Charges.....		
Cremation Charges.....		
Porters \$.....	Watchers \$.....	
Personal Services.....		10 00
Music.....		
Church Charges.....		
<u>Extra Casket. Laurel</u>		2 00
Total Footing of Bill.....	\$	
By Amount Paid-in Advance.....		
Balance.....		
Entered into Ledger, page.....	or below	

To Funeral Charges..... Total, \$	By Cash..... \$
<u>Body shipped from Des Moines Oct 30 arriving at Kansas 5 P.M.</u>	

Names of Pall Bearers.....
 Names of Funeral Director H. Otis White
 Next Relatives.....

RECORD OF FUNERAL.

No. 933 (Total Number) No. 58 (Family Number) Date November 7, 1920
 Name of Deceased Kate E. Smith White (What Race) (Where Born)

Wife of John Smith (Where Born) Order Given by John Smith

Charge to " "
 How Secured.....
 Address.....
 Date of Funeral Nov. 7 - 1920
 Residence Lamar, Pa.
 Place of Death Independence, Mo.
 Funeral Services at Lamar, Saml. Church
 Time of Funeral Service 2:30
 Clergyman F. M. Scheer - Epw. Parson
 Certifying Physician E. A. Leonard - Harrington
 His Residence Independence, Mo.
 Number of Burial Certificate.....
 Cause of Death Arteritic Malnutrition
 (Primary) (Secondary)
 Date of Death Nov. 4, 1920 11. 1920
 Occupation of the Deceased at Home
 Single or Married Married Religion W.P.S.
 Date of Birth.....
 Aged 74 Years, Months, Days.
 Name of Father.....
 His Birthplace.....
 Name of Mother.....
 Her Birthplace.....
 Body to be shipped to Providence Rhode Island
 Size and Style of Casket or Coffin.....
 Manufactured by.....
 Interment at..... Cemetery.
 Lot or Grave No. Section No.

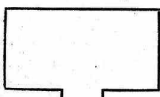

Diagram of Lot or Vault
 Designate any Graves in Lot with Numbers (1, 2, 3, 4, etc.), and mark space for this Funeral with a cross (+).
 Designate place for Monument with a small square □
 Use space to the right of Diagram for the names of those buried in Lot.

Price of Casket or Coffin.....	\$	
" Metallic Lining.....		
" Outside Box (State kind).....		
" Grave Vault (State kind).....		
" Burial Robe (State kind).....		
" Burial Slippers and Hose.....		
Engraving Plate.....		
Embalming Body (with Fluid).....		
Washing and Dressing.....		
Shaving.....		
Keeping Body on Ice.....		
Disinfecting Rooms.....		
Use of Catafalque and Drapery.....		
" Folding Chairs.....		
" Candelabrum and Candles.....		
Gloves \$.....		
Door Crape \$.....	Canopy \$.....	
Hearse <u>2 top</u>		<u>2500</u>
Carriages to Cemetery @ \$.....		
Automobiles to Cemetery @ \$.....		
Wagon Deliveries.....		
City Calls (Coaches).....		
Death Notices in..... Newspapers.....		
(Names of Newspapers).....		
Flowers.....		
Outlay for Lot.....		
Opening Grave or Vault.....		
Lining Grave.....		
Evergreen.....		
Tent or Awning Charges.....		
Vault Rental.....		
Shipping Charges, prepaid.....		
Removal Charges.....		
Cremation Charges.....		
Porters \$.....	Watchers \$.....	
Personal Services.....		
Music.....		
Church Charges.....		
Total Footing of Bill.....	\$	
By Amount Paid in Advance.....		
Balance.....		
Entered into Ledger, page.....		or below

To Funeral Charges..... Total, \$
This body was shipped from Independence, Mo. arriving at
Lamar, Pa. Nov. 6 on 8 PM train - It was shipped
from Lamar, Pa. Nov. 8 on 8 PM train for Providence,
R.I. ready delivered for burial.
C. O. Carson - # 615-1481 Mo. was Undertaker at Independence.

Names of Pall Bearers J. H. Hambley, F. M. Walsh, G. R. Wells, H. L. Blair, D. C. White, John M. Davidson
 Names of Near Relatives John R. Smith, Della Wright, Mrs. Conway, R. B. White

RECORD OF FUNERAL.

No. 934 (Total Number) No. 59 (Yearly Number) Date Nov. 8 1920
 Name of Deceased Richard Gerald Slaughter (Slaughter) (What Race) White (Where Born) Iowa

Wife or Widow (Survivor) of Leonard Slaughter Order Given by Leonard Slaughter
 Charge to Leonard Slaughter
 How Secured Chg.
 Address Lamoni, Iowa
 Date of Funeral Nov. 8, 1920
 Residence Lamoni, Iowa
 Place of Death Lamoni, Iowa
 Funeral Services at Parish House
 Time of Funeral Service 2:30 P.M.
 Clergyman D. T. Williams
 Certifying Physician H. M. Mills
 His Residence Lamoni, Ia.
 Number of Burial Certificate
 Cause of Death Premature Death
 (Primary) (Secondary)
 Date of Death Nov. 6, 1920
 Occupation of the Deceased
 Single or Married Religion
 Date of Birth Nov. 6, 1920
 Aged 2 Years, 7 Months, 23 Days
 Name of Father Leonard Slaughter
 His Birthplace Decatur Co., Iowa
 Name of Mother Lenna Slaughter
 (Maiden Name)
 Her Birthplace Decatur Co., Iowa
 Body to be shipped to
 Size and Style of Casket or Coffin 7/0 # 1195 1/2
 Manufactured by P.M.C. Co.
 Interment at Lamoni, Rose Hill Cemetery.
 Lot or Grave No. 518 Section No. 4

Price of Casket or Coffin	\$ 25 00
" Metallic Lining (State kind)	
" Outside Box (State kind)	
" Grave Vault (State kind)	
" Burial Robe	
" Burial Slippers and Hose	
Engraving Plate	
Embalming Body (with Fluid)	
Washing and Dressing	
Shaving	
Keeping Body on Ice	
Disinfecting Rooms	
Use of Catafalque and Drapery	
" Folding Chairs	
" Candelabrum and Candles	
Gloves \$	
Door Cape \$	
Canopy \$	
Hearse	
Carriages to Cemetery @ \$	
Automobiles to Cemetery @ \$	
Wagon Deliveries	
City Calls (Coaches)	
Death Notices in Newspapers	
(Name of Newspaper)	
Flowers	
Outlay for Lot # <u>518</u>	10 00
Opening Grave or Vault	3 00
Lining Grave	
Evergreen	
Tent or Awning Charges	
Vault Rental	
Shipping Charges, prepaid	
Removal Charges	
Cremation Charges	
Porters \$	
Watchers \$	
Personal Services	
Music	
Church Charges	
Total Footing of Bill	\$
By Amount Paid in Advance	
Balance	
Entered into Ledger, page <u> </u> or below	

Diagram of Lot or Vault SEVEN - 09 Bell
 Designate all Graves in Lot with Numbers (1, 2, 3, 4, etc.), and mark space for this Funeral with a cross (+).
 Designate place for Monument with a small square (□)
 Use space to the right of Diagram for the names of those buried in Lot.

To Funeral Charges	Total	\$		By Cash	\$

Names of Pall Bearers
 Funeral Director W. Dix White
 Names of Near Relatives

RECORD OF FUNERAL.

No. 937 (Total Number) No. 62 (Casket Number) Date. Dec. 10 1930
 Name of Deceased. Clarissa E. Leason (What Race) White (Where Born) Luach, Co. Wick

Wife---Widow }
 Son---Daughter etc }
 Charge to Liberty Home
 How Secured _____
 Address _____
 Date of Funeral Dec. 10th 1930
 Residence Liberty Home, Lannon, Ia.
 Place of Death Liberty Home
 Funeral Services at Liberty Home
 Time of Funeral Service 2:30 P.M.
 Clergyman Col. Scott
 Certifying Physician Rebecca A. Green
 His Residence Lannon, Ia.
 Number of Burial Certificate _____
 Cause of Death Paralysis & Dementia
 Date of Death Dec. 8 1930 (Primary) (Secondary)
 Occupation of the Deceased _____
 Single or Married Single Religion R.O.S.
 Date of Birth Aug. 26 1873
 Aged 57 Years, 3 Months, 12 Days
 Name of Father John Leason
 His Birthplace Maime
 Name of Mother Elizabeth Brooks
 Her Birthplace Maime
 Body to be shipped to _____
 Size and Style of Casket or Coffin 100 3/4
 Manufactured by J.M.C. Co.
 Interment at Lannon, Ia. Rose Hill Cemetery.
 Lot or Grave No. 572 Section No. 1

1. _____
2. _____
3. _____
4. _____
5. _____
6. _____

Diagram of Lot or Vault SEVEN - ADJACENT
 Designate all Graves in Lot with Numbers (1, 2, 3, 4, etc.),
 and mark space for this Funeral with a cross (+).
 Designate place for Monument with a small square
 Use space to the right of Diagram for the names of those
 buried in Lot.

Price of Casket or Coffin	\$	57.50
" Metallic Lining	(State kind)	
" Outside Box	(State kind)	
" Grave Vault	(State kind)	
" Burial Robe		5.00
" Burial Slippers and Hose		
Engraving Plate		
Embalming Body (with _____ Fluid)		
Washing and Dressing		
Shaving		
Keeping Body on Ice		
Disinfecting Rooms		
Use of Catafalque and Drapery		
" Folding Chairs		
" Candelabrum and Candles		
Gloves \$	Crape \$	
Door Crape \$	Canopy \$	
Hearse		5.00
Carriages to Cemetery @ \$		
Automobiles to Cemetery @ \$		
Wagon Deliveries		
City Calls (Coaches)		
Death Notices in _____ Newspapers		
(Names of Newspapers)		
Flowers		
Outlay for Lot		
Opening Grave or Vault		6.50
Lining Grave		
Evergreen		
Tent or Awning Charges		
Vault Rental		
Shipping Charges, prepaid		
Removal Charges		
Crementation Charges		
Porters \$	Watchers \$	
Personal Services		
Music		
Church Charges		

Total Footing of Bill	\$	
By Amount Paid in Advance		
Balance		
Entered into Ledger, page _____		or below

	To Funeral Charges Total, \$	By Cash \$

Names of Pall Bearers _____
 Names of Funeral Director J. Otis Smith Informant = Mrs. B. Williams

RECORD OF FUNERAL.

No. 938 No. 63 Date. Dec 26 1920
 (Total Number) (Yearly Number)

Name of Deceased John J. Spaulding White Canada
 (What Race) (Where Born)

Wife—Widow John J. Spaulding Order Given by _____
 Son—Daughter of _____

Charge to City to Get

How Secured _____

Address _____

Date of Funeral. Dec. 26 1920

Residence Laurens, Ia

Place of Death Long Beach, Calif

Funeral Services at Lanoni Danish Church

Time of Funeral Service. 2:30 P.M.

Clergyman Fr. J. Conroy = Col. Scott

Certifying Physician Ch. Halbrachs

His Residence Long Beach, Calif

Number of Burial Certificate _____

Cause of Death Myocardial Infarction
 (Primary) (Secondary)

Date of Death Dec 20 1920

Occupation of the Deceased Home Keeper

Single or Married Married Religion M.P.S.

Date of Birth March 16 1848

Aged 72 Years, 9 Months, 7 Days

Name of Father _____

His Birthplace _____

Name of Mother _____
 (Maiden Name)

Her Birthplace _____

Body to be shipped to Long Beach, Calif

Size and Style of Casket or Coffin _____

Manufactured by _____

Interment at Lanoni Rose Hill Cemetery.

Lot or Grave No. 422 Section No. 1

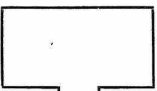

Diagram of Lot or Vault Sexton = A. Bell
 Designate all Graves in Lot with Numbers (1, 2, 3, 4, etc.),
 and mark space for this Funeral with a cross (+).
 Designate place for Monument with a small square □
 Use space to the right of Diagram for the names of those
 buried in Lot.

Price of Casket or Coffin.....	\$
" Metallic Lining.....	
" Outside Box.....	(State kind)
" Grave Vault.....	(State kind)
" Burial Robe.....	(State kind)
" Burial Slippers and Hose.....	
Engraving Plate.....	
Embalming Body (with..... Fluid)	
Washing and Dressing.....	
Shaving.....	
Keeping Body on Ice.....	
Disinfecting Rooms.....	
Use of Catafalque and Drapery.....	
" Folding Chairs.....	
" Candelabrum and Candles.....	
Gloves \$..... Crape \$.....	
Door Crape \$..... Canopy \$.....	
Hearse.....	25 00
Carriages to Cemetery..... @ \$.....	
Automobiles to Cemetery..... @ \$.....	5 00
Wagon Deliveries.....	
City Calls (Coaches).....	
Death Notices in..... Newspapers.....	
(Names of Newspapers)	
Flowers.....	15 00
Outlay for Lot.....	
Opening Grave or Vault.....	9 00
Lining Grave.....	
Evergreen.....	
Tent or Awning Charges.....	
Vault Rental.....	
Shipping Charges, prepaid.....	
Removal Charges.....	
Crementation Charges.....	
Porters \$..... Watchers \$.....	
Personal Services.....	
Music.....	
Church Charges.....	
<u>Auto. to Grave</u>	25 00
Total Footing of Bill.....	\$
By Amount Paid in Advance.....	
Balance.....	
Entered into Ledger, page..... or below	

To Funeral Charges..... Total, \$		By Cash..... \$	
<u>Body being Undertakers = Grate & Corner</u>		<u>Long Beach, Calif.</u>	
<u>Body leaving Long Beach Dec 21</u>		<u>arriving at Lanoni Dec 20</u>	<u>8 PM</u>

Names of Pall Bearers Ch. Greenwood, Frank Wood, Will Johnson, John Smiddy, Will Mcnelly, Ch. Freudent
 SINCERELY Oliver Davis, Mattie Jamieson, R. E. Cleghorn, Quincy W. Gith
 Names of Near-Relatives A. J. Van White = Intendant = Wm. J. E. White, Colwood White

RECORD OF FUNERAL.

No. 939 (Total Number) No. 64 (Yearly Number) Date Dec 29 1920.
 Name of Deceased Francis Clair Fowler White Missouri
(Where Born)

Wife—With or Son—Daughter or Clarence Albert Fowler Order Given by Clarence A. Fowler
(Where Born)
 Charge to Clarence Fowler

How Secured.....
 Address.....
 Date of Funeral Dec 29 - 20
 Residence Coffax Trup. Harrison Co. Mo.
 Place of Death Residence
 Funeral Services at Mt. Pleasant, Central
 Time of Funeral Service 2 P.M.
 Clergyman Wagner, Cape Valley
 Certifying Physician J. H. Williams, Hann.
 His Residence W. P. 3rd, Hannibal, Mo.
 Number of Burial Certificate.....
 Cause of Death Fatal Abcess
 Date of Death Dec 28 - 1920 8:40 AM
(Primary) (Secondary)
 Occupation of the Deceased.....
 Single or Married Single Religion.....
 Date of Birth Aug 6 - 1913
 Aged 7 Years 4 Months 22 Days
 Name of Father Clarence Albert Fowler
 His Birthplace Coffax Trup. Harrison Co. Mo.
 Name of Mother Mabel Hill
(Maiden Name)
 Her Birthplace Coffax Trup. Harrison Co. Mo.
 Body to be shipped to.....
 Size and Style of Casket or Coffin 3/4 in. # 2217
W.H. plus 1
 Manufactured by R.M. Co. Co.
 Interment at Mt. Pleasant Cemetery.
 Lot or Grave No. Section No.

Price of Casket or Coffin.....	\$	40 00
" Metallic Lining.....		
" Outside Box.....	(State kind)	x x
" Grave Vault.....	(State kind)	
" Burial Robe.....	(State kind)	
" Burial Slippers and Hose.....		
Engraving Plate.....		
Embalming Body (with..... Fluid)		
Washing and Dressing.....		
Shaving.....		
Keeping Body on Ice.....		
Disinfecting Rooms.....		
Use of Catafalque and Drapery.....		
" Folding Chairs.....		
" Candelabrum and Candles.....		
Gloves \$.....	Crape \$.....	
Door Crape \$.....	Canopy \$.....	
Hearse.....		15 00
Carriages to Cemetery..... @ \$.....		
Automobiles to Cemetery..... @ \$.....		
Wagon Deliveries.....		
City Calls (Coaches).....		
Death Notices in..... Newspapers.....		
<small>(Names of Newspapers)</small>		
Flowers.....		3 85
Outlay for Lot.....		
Opening Grave or Vault.....		
Lining Grave.....		
Evergreen.....		
Tent or Awning Charges.....		
Vault Rental.....		
Shipping Charges, prepaid.....		
Removal Charges.....		
Cremation Charges.....		
Porters \$.....	Watchers \$.....	
Personal Services.....		
Music.....		
Church Charges.....		
Total Footing of Bill.....	\$	
By Amount Paid in Advance.....		
Balance.....		
Entered into Ledger, page.....	or below	

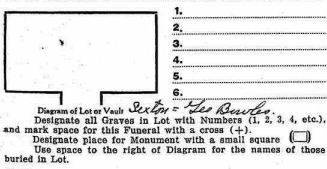

	To Funeral Charges.... Total, \$		By Cash..... \$

Names of Pall Bearers.....
 Names of Funeral Directors A. Otis White Dejermant - Les Bawles
Close Relatives

RECORD OF FUNERAL.

No. 940 (Total Number) No. 65 (Yearly Number) Date Dec. 30 1920
 Name of Deceased John B. Mc Kee White (What Race) James (Where Born)

Wife--Widow (Daughter of) Order Given by W. S. McKee

Charge to W. S. McKee
 How Secured Paid
 Address Lammie
 Date of Funeral Dec. 30 1920
 Residence State Hospital, Clarinda, Ia.
 Place of Death State Hospital
 Funeral Services at Rose Hill Cemetery, Lammie
 Time of Funeral Service 2:30
 Clergyman C. E. Wright
 Certifying Physician Max E. White
 His Residence Clarinda, Ia.
 Number of Burial Certificate _____
 Cause of Death Heart Major Depressive Insanity
 (Primary) (Secondary)
 Date of Death Dec. 27 1920 5:30 P.M.
 Occupation of the Deceased Farmer
 Single or Married Married Religion United Brethren
 Date of Birth _____
 Aged _____ Years, _____ Months, _____ Days.
 Name of Father _____
 His Birthplace _____
 Name of Mother _____ (Maiden Name)
 Her Birthplace _____
 Body shipped from Clarinda, Ia.
 Size and Style of Casket or Coffin _____
 Manufactured by _____
 Interment at Lammie, Rose Hill Cemetery.
 Lot or Grave No. 880 Section No. 7

1. _____
2. _____
3. _____
4. _____
5. _____
6. _____

Diagram of Lot or Vault DEXTON = W. A. Bell
 Designate all Graves in Lot with Numbers (1, 2, 3, 4, etc.),
 and mark space for this Funeral with a cross (+).
 Designate place for Monument with a small square (□)
 Use space to the right of Diagram for the names of those
 buried in Lot.

Price of Casket or Coffin	\$	
" Metallic Lining (State kind)		
" Outside Box (State kind)		
" Grave Vault (State kind)		
" Burial Robe		
" Burial Slippers and Hose		
Engraving Plate		
Embalming Body (with _____ Fluid)		
Washing and Dressing		
Shaving		
Keeping Body on Ice		
Disinfecting Rooms		
Use of Catafalque and Drapery		
" Folding Chairs		
" Candelabrum and Candles		
Gloves \$ _____		
Door Crape \$ _____ Canopy \$ _____		
Hearse <u>\$29.00 - 17.00</u>		25.00
Carriages to Cemetery @ \$ _____		
Automobiles to Cemetery @ \$ _____		15.00
Wagon Deliveries		
City Calls (Coaches)		
Death Notices in _____ Newspapers		
(Names of Newspapers)		
Flowers		
Outlay for Lot		10.00
Opening Grave or Vault		8.00
Lining Grave		
Evergreen		
Tent or Awning Charges		
Vault Rental		
Shipping Charges, prepaid		
Removal Charges		
Crementation Charges		
Porters \$ _____ Watchers \$ _____		
Personal Services		
Music		
Church Charges		
Total Footing of Bill	\$	
By Amount Paid in Advance		
Balance		
Entered into Ledger, page _____ or below		

To Funeral Charges..... Total, \$	By Cash..... \$
<u>Body shipped from Clarinda Dec 29 arriving at</u> <u>Lammie 5 P.M. Shipping Undertaker J. M. Pruitt, Clarinda, Ia.</u>	

Names of Pall Bearers Ben Barnes, Virgil Barnes, Arch. Fullerton
 Names of Near Relatives J. O. White Swigens = Chas. Perry, Matt. Swigens, C. A. Swigens, R. O. White

RECORD OF FUNERAL.

No. 947 (Total Number) No. 7 (Yearly Number) Date Feb. 23 1921

Name of Deceased Mrs. C. M. Van Hoeser (What Race) White (Where Born)

Order Given by Esther Van Hoeser

Wife—Widow Son—Daughter

Charge to

How Secured

Address

Date of Funeral

Residence 13. by the lake, Mo.

Place of Death By the lake, Mo.

Funeral Services at

Time of Funeral Service

Clergyman

Certifying Physician

His Residence

Number of Burial Certificate

Cause of Death

Date of Death Feb. 23 (Primary) 1921 (Secondary)

Occupation of the Deceased

Single or Married Married Religion

Date of Birth

Aged .. Years, .. Months, .. Days.

Name of Father

His Birthplace

Name of Mother

Her Birthplace (Maiden Name)

Body to be shipped to

Size and Style of Casket or Coffin

Manufactured by

Interment at

Lot or Grave No. Section No.

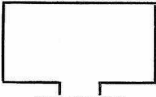

Diagram of Lot or Vault
 Designate all Graves in Lot with Numbers (1, 2, 3, 4, etc.), and mark spaces for this Funeral with a cross (+).
 Designate place for Monument with a small square (□)
 Use space to the right of Diagram for the names of those buried in Lot.

Price of Casket or Coffin	\$
" Metallic Lining	
" Outside Box (State kind)	
" Grave Vault (State kind)	
" Burial Robe (State kind)	
" Burial Slippers and Hose	
Engraving Plate	
Embalming Body (with .. Fluid)	
Washing and Dressing	
Shaving	
Keeping Body on Ice	
Disinfecting Rooms	
Use of Catafalque and Drapery	
" Folding Chairs	
" Candelabrum and Candles	
Gloves \$.. Crape \$..	
Door Crape \$.. Canopy \$..	
Hearse ..	
Carriages to Cemetery .. @ \$..	
Automobiles to Cemetery .. @ \$..	
Wagon Deliveries ..	
City Calls (Coaches) ..	
Death Notices in .. Newspapers ..	
(Names of Newspapers)	
Flowers ..	
Outlay for Lot ..	
Opening Grave or Vault ..	
Lining Grave ..	
Evergreen ..	
Tent or Awning Charges ..	
Vault Rental ..	
Shipping Charges, prepaid ..	
Removal Charges ..	
Cremation Charges ..	
Porters \$.. Watchers \$..	
Personal Services ..	
Music ..	
Church Charges ..	
Total Footing of Bill ..	\$
By Amount Paid in Advance ..	
Balance	
Entered into Ledger, page .. or below	

To Funeral Charges..... Total, \$	By Cash
<u>Embalmed the body for Esther Van Hoeser.</u>	

Names of Pall Bearers

Names of Near Relatives

RECORD OF FUNERAL.

No. 949 (Total Number) No. 9 (Year Number) Date Feb 27 1921
 Name of Deceased Anna (Dauelson) White (What Race) White (Where Born)

Wife... Widow Anna (Dauelson), deceased Order Given by J. P. Dauelson
 Son... Daughter...
 Charge to E. State

How Secured.....
 Address.....
 Date of Funeral Feb. 27th 1921
 Residence Shuridan, Ill.
 Place of Death Shuridan, Ill.
 Funeral Services at Lutheran Church
 Time of Funeral Service... 2:30
 Clergyman W. Wright C. E. Wright, etc.
 Certifying Physician A. D. Christian
 His Residence Shuridan, Ill.
 Number of Burial Certificate.....
 Cause of Death Mental insufficiency (compulsions)
 Date of Death Feb. 24 1921
 Occupation of the Deceased at home
 Single or Married Widow Religion L.D.S.
 Date of Birth.....
 Aged... 86 Years, 7 Months, 20 Days.
 Name of Father.....
 His Birthplace.....
 Name of Mother.....
 Her Birthplace.....
 Body to be shipped to.....
 Size and Style of Casket or Coffin State 14x4
 Manufactured by.....
 Interment at Lamonia, Rose Hill Cemetery.
 Lot or Grave No. 806 Section No. 2 & 3

Price of Casket or Coffin.....	\$	
" Metallic Lining.....		
" Outside Box.....	(State kind)	
" Grave Vault.....	(State kind)	
" Burial Robe.....	(State kind)	
" Burial Slippers and Hose.....		
Engraving Plate.....		
Embalming Body (with..... Fluid)		
Washing and Dressing.....		
Shaving.....		
Keeping Body on Ice.....		
Disinfecting Rooms.....		
Use of Catafalque and Drapery.....		
" Folding Chairs.....		
" Candelabrum and Candles.....		
Gloves \$.....	Canopy \$.....	
Door Crape \$.....		
Hearse.....		25 00
Carriages to Cemetery..... @ \$.....		
Automobiles to Cemetery..... @ \$.....		10 00
Wagon Deliveries.....		2 50
City Calls (Coaches).....		
Death Notices in..... Newspapers.....		
(Names of Newspapers)		
Flowers.....		
Outlay for Lot.....		
Opening Grave or Vault.....		10 00
Lining Grave.....		
Evergreen.....		
Tent or Awning Charges.....		
Vault Rental.....		
Shipping Charges, prepaid.....		
Removal Charges.....		
Cremation Charges.....		
Porters \$.....	Watchers \$.....	
Personal Services.....		
Music.....		
Church Charges.....		
Total Footing of Bill.....	\$	
By Amount Paid in Advance.....		
Balance.....		
Entered into Ledger, page..... or below.....		

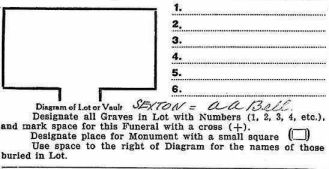

To Funeral Charges..... Total \$	By Cash..... \$
<u>Body was shipped from Shuridan, Ill. Feb. 26th to 10:00 Iowa army</u>	<u>0</u>
<u>Feb. 27th 12:54 PM</u>	<u>Ed Dauelson</u>
<u>Shipping undertaken by E. Andrews # 4424 Shuridan, Ill.</u>	

Names of Pall Bearers Miss Hayes, Miss Hayes, E. L. Hayes, John Midgarden, F. M. Wells, Oscar Wells
 SINGERS Rev. Shuridan, Julia Wright, Lena Wells, Misses Louise
 Names of Near Relatives J. O. White

RECORD OF FUNERAL.

No. 957 (Total Number) No. 13 (Yearly Number) Date March 15, 1921
 Name of Deceased Sarah Sumption (What Race) White (Where Born) Traders, W. Va.

Wife—Widow Benj. Sumption, deceased Order Given by Nancy Sumption
 Charge to Sarah Sumption, E.T.
 How Secured 279
 Address _____
 Date of Funeral March 15, 1921
 Residence Laramie, W. Va.
 Place of Death Nancy Sumption, residence from 301 S. W. 1st St., Laramie, W. Va.
 Funeral Services at Laramie, W. Va.
 Time of Funeral Service 2:30
 Clergyman W. Wright, 1st Laramie
 Certifying Physician W. M. Niles
 His Residence Laramie, W. Va.
 Number of Burial Certificate _____
 Cause of Death Smile, Haemorrhage
 Date of Death March 12, 1921 (Primary) 1921 (Secondary)
 Occupation of the Deceased at home
 Single or Married Widow Religion R.P.S.
 Date of Birth Feb. 12, 1839
 Aged 82 Years, 1 Month, 0 Days
 Name of Father Jacob Randall
 His Birthplace England
 Name of Mother Ann Smith
 Her Birthplace England (Maiden Name)
 Body to be shipped to _____
 Size and Style of Casket or Coffin No. 1134
S.P.C.
 Manufactured by O.P.M.C.
 Interment at Laramie, W. Va. Rose Hill Cemetery.
 Lot or Grave No. A-21 Section No. 1 and 2, 1

Price of Casket or Coffin	4	\$ 165 00
" Metallic Lining	(State kind)	
" Outside Box	(State kind)	
" Grave Vault	(State kind) <u>elk</u>	125 00
" Burial Robe	(State kind)	
" Burial Slippers and Hose		
Engraving Plate		
Embalming Body (with _____ Fluid)		20 00
Washing and Dressing		
Shaving		
Keeping Body on Ice		
Disinfecting Rooms		
Use of Catafalque and Drapery		
" Folding Chairs		
" Candelabrum and Candles		
Gloves \$ _____ Crape \$ _____		
Door Crape \$ _____ Canopy \$ _____		
Hearse		15 00
Carriages to Cemetery @ \$ _____		
Automobiles to Cemetery @ \$ _____		5 00
Wagon Deliveries		
City Calls (Coaches)		
Death Notices in _____ Newspapers		
(Names of Newspapers)		
Flowers		
Outlay for Lot		
Opening Grave or Vault		10 00
Lining Grave		
Evergreen		
Tent or Awning Charges		
Vault Rental		
Shipping Charges, prepaid		
Removal Charges		
Cremation Charges		
Porters \$ _____ Watchers \$ _____		
Personal Services		
Music		
Church Charges		
Total Footing of Bill		\$ _____
By Amount Paid in Advance		
Balance		
Entered into Ledger, page _____ or below _____		

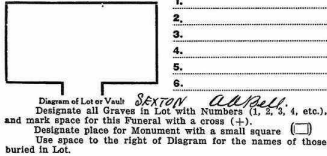

To Funeral Charges	Total	\$		By Cash	\$

Names of Pall Bearers Chas. France, F. M. Wals, Eli Hays, John Midgerton, Dan Anderson, H. M. Blair
MRS. B. R. Shields, Lora Wells, Louella Wiley, A. O. Otis White
 Names of ~~Near~~ Relatives A. O. Otis White INFORMANT Nancy Sumption

RECORD OF FUNERAL.

No. 953 (Total Number) No. 103 (County Number) Date March 17 1921
 Name of Deceased Fred Goodenough White (What Race) Michigan (Where Born)
 Wife—Widder Jessie May Goodenough
 Charge to Estate of Order Given by Jessie M. Goodenough
 How Secured.....

Address.....
 Date of Funeral March 17 1921
 Residence 438 W. Main Laramie Wyo.
 Place of Death 438 W. Main Laramie
 Funeral Services at Ada Johnson residence
 Time of Funeral Service 2 P.M.
 Clergyman Col. Scott St. Stephens
 Certifying Physician Bush C. Greer
 His Residence Laramie Wyo.
 Number of Burial Certificate.....
 Cause of Death Hemorrhage of Brain & Paralysis
 Date of Death 17 March 14 1921
 Occupation of the Deceased Taxi
 Single or Married Married Religion.....
 Date of Birth Jan 11 1870
 Aged 50 Years, 4 Months, 3 Days.
 Name of Father A. H. Goodenough
 His Birthplace.....
 Name of Mother Amanda Churchhill (Maiden Name)
 Her Birthplace.....
 Body to be shipped to.....
 Size and Style of Casket or Coffin G.P.
Gray and white
 Manufactured by J. Abernathy
 Interment at Laramie, Wyo. Rose Hill Cemetery
 Lot or Grave No. 469 Section No. 1

Price of Casket or Coffin.....	\$	100	00
" Metallic Lining.....			
" Outside Box.....			
" Grave Vault..... (State kind)			
" Burial Robe..... (State kind)			
" Burial Slippers and Hose.....			
Engraving Plate.....			
Embalming Body (with..... Fluid)		20	00
Washing and Dressing.....			
Shaving.....			
Keeping Body on Ice.....			
Disinfecting Rooms.....			
Use of Catafalque and Drapery.....			
" Folding Chairs.....			
" Candelabrum and Candles.....			
Gloves \$.....			
Door Cape \$.....			
Hearse.....		15	00
Carriages to Cemetery @ \$.....			
Automobiles to Cemetery @ \$.....			
Wagon Deliveries.....			
City Calls (Coaches).....			
Death Notices in..... Newspapers.....			
(Names of Newspapers)			
Flowers.....			
Outlay for Lot.....			
Opening Grave or Vault.....		8	00
Lining Grave.....			
Evergreen.....			
Tent or Awning Charges.....			
Vault Rental.....			
Shipping Charges, prepaid.....			
Removal Charges.....			
Creation Charges.....			
Porters \$.....			
Personal Services.....			
Music.....			
Church Charges.....			
Total Footing of Bill.....	\$		
By Amount Paid in Advance.....			
Balance.....			
Entered into Ledger, page..... or below			

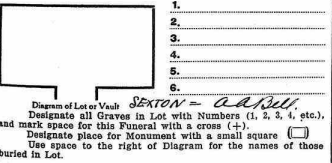

To Funeral Charges..... Total, \$							
By Cash.....	\$						

Names of Pall Bearers Palace Allen, Justice Allen, Fred Jackson, Howard Jackson, Tom Jackson, William Allen, S. R. R. S., Mr. Wemyss, Arthur Bark, Mollie Sewell, and Miss Lewis
 Names of Next of Kin A. W. H. Hill INFORMANT - Loak M. Savage

RECORD OF FUNERAL.

No. 954 (Total Number) No. 14 (Clergy Number) Date March 25 1921
 Name of Deceased Cyrillus Eugene Green (What Race) White Green (Where Born)

Wife - Widow Mary Elizabeth Green Order Given by Mary E. Green
 Sister - Daughters Estate

Charge to Estate
 How Secured Estate
 Address Estate
 Date of Funeral March 24, 1921
 Residence 213 N. Walnut, Richmond
 Place of Death Richmond
 Funeral Services at Richmond
 Time of Funeral Service 5 P.M.
 Clergyman Wm. Carmichael - St. James
 Certifying Physician W. Peterson
 His Residence Richmond, Va.
 Number of Burial Certificate 1
 Cause of Death Chronic Intestinal Neoplasm
 (Primary) (Secondary)
 Date of Death March 24, 1921
 Occupation of the Deceased Retired Farmer
 Single or Married Married Religion R.O.S.
 Date of Birth Apr 17, 1853
 Aged 67 Years, 11 Months, 7 Days.
 Name of Father Robert Green
 His Birthplace Ohio
 Name of Mother Maria Hall
 (Maiden Name)
 Her Birthplace Ohio
 Body to be shipped to Wyomissing, Jones Co., Ia.
 Size and Style of Casket or Coffin 63
560 - 70 - 7
 Manufactured by Prince
 Interment at Rural Cemetery, Clay Twp., Jackson Co., Ia.
 Lot or Grave No. Section No.

Price of Casket or Coffin	\$ 200
" Metallic Lining (State kind)	
" Outside Box (State kind)	25 00
" Grave Vault (State kind)	
" Burial Robe (State kind)	2
" Burial Slippers and Hose	2 50
Engraving Plate	
Embalming Body (with Fluid)	20 00
Washing and Dressing	
Shaving	
Keeping Body on Ice	
Disinfecting Rooms	
Use of Catafalque and Drapery	
" Folding Chairs	25
" Candelabrum and Candles	
Gloves \$	Crape \$
Door Crape \$	Canopy \$
Hearse	15 00
Carriages to Cemetery @ \$	
Automobiles to Cemetery @ \$	
Wagon Deliveries	
City Calls (Coaches)	
Death Notices in Newspapers	
(Names of Newspapers)	
Flowers	
Outlay for Lot	
Opening Grave or Vault	
Lining Grave	
Evergreen	
Tent or Awning Charges	
Vault Rental	
Shipping Charges, prepaid	
Removal Charges	
Cremation Charges	
Porters \$	Watchers \$
Personal Services	
Music	
Church Charges	
<u>2 tickets</u>	7 90
Total Footing of Bill	\$
By Amount Paid in Advance	
Balance	
Entered into Ledger, page	or below

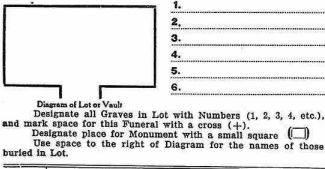

To Funeral Charges.... Total, \$	By Cash
<p><i>Body shipped out of Richmond 5:35 AM March 25th 1921 to Wyomissing, Jones Co., Ia. to be buried in Jones Co., Ia. Clay Twp., Rural Cemetery.</i></p>	

Names of Pall Bearers Ed. Morris, Chas. Waller, Rollin S. White
 SINGERS Chas. Barr, Emma Wright, Mrs. Dempsey, Wm. Field, Lewis
 Names of Near Relatives A. C. White, (Wife) Mary E. Green

RECORD OF FUNERAL.

No. 935 (Total Number) No. 15 (Yearly Number) Date March 28 1921
 Name of Deceased Rolland Lee Moffet (What Race) White (Where Born) Fayette, Miss. Death Co. La.

Wife--Widow
 Son--Daughter or) Order Given by
 Charge to
 How Secured
 Address
 Date of Funeral
 Residence
 Place of Death Fayette, Miss. Death Co. La.
 Funeral Services at
 Time of Funeral Service
 Clergyman
 Certifying Physician D. H. Kamb
 His Residence Lanham, Miss.
 Number of Burial Certificate
 Cause of Death Premature birth
 (Primary) (Secondary)
 Date of Death March 28 1921
 Occupation of the Deceased
 Single or Married Religion
 Date of Birth March 27 1921
 Age Years Months 9 1/2 Days
 Name of Father Joseph J. Moffet, Sr.
 His Birthplace Sumner, Miss.
 Name of Mother Oella Sewerling
 (Maiden Name) Mrs.
 Her Birthplace
 Body to be shipped to
 Size and Style of Casket or Coffin
 Manufactured by
 Interment at Audover, Mo. Cemetery.
 Lot or Grave No. Section No.

Price of Casket or Coffin.....	\$
" Metallic Lining.....	
" Outside Box.....	(State kind)
" Grave Vault.....	(State kind)
" Burial Robe.....	(State kind)
" Burial Slippers and Hose.....	
Engraving Plate.....	
Embalming Body (with..... Fluid)	
Washing and Dressing.....	
Shaving.....	
Keeping Body on Ice.....	
Disinfecting Rooms.....	
Use of Catafalque and Drapery.....	
" Folding Chairs.....	
" Candelabrum and Candles.....	
Gloves \$..... Crape \$.....	
Door Crape \$..... Canopy \$.....	
Hearse.....	
Carriages to Cemetery..... @ \$.....	
Automobiles to Cemetery..... @ \$.....	
Wagon Deliveries.....	
City Calls (Coaches).....	
Death Notices in..... Newspapers.....	(Name of Newspaper)
Flowers.....	
Outlay for Lot.....	
Opening Grave or Vault.....	
Lining Grave.....	
Evergreen.....	
Tent or Awning Charges.....	
Vault Rental.....	
Shipping Charges, prepaid.....	
Removal Charges.....	
Cremation Charges.....	
Porters \$..... Watchers \$.....	
Personal Services.....	
Music.....	
Church Charges.....	
Total Footing of Bill.....	\$
By Amount Paid in Advance.....	
Balance.....	
Entered into Ledger, page.....	or below

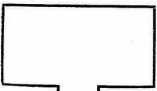

Diagram of Lot or Vault
 Designate all Graves in Lot with Numbers (1, 2, 3, 4, etc.),
 and mark space for this Funeral with a cross (+).
 Designate place for Monument with a small square (□)
 Use space to the right of Diagram for the names of those
 buried in Lot.

To Funeral Charges..... Total, \$	By Cash..... \$
<u>James Cestipiciale - only</u>	
<u>Did not have charge</u>	
<u>made in sale</u>	

Names of Pall Bearers.....
 Names of Near Relatives..... INFORMANT - J. J. Moffet, Sr.

RECORD OF FUNERAL.

No. 556 No. 16 Date. March 29 1921
 (Total Number) (Yearly Number)
 Name of Deceased. Ferniat Varden Seely White Palmer, Mo. Mo.
 (What Race) (Where Born)

Wife—Widow 6 Order Given by Alice P. Dancer
 Son—Daughter or 6

Charge to Santa Form
 How Secured.....
 Address.....
 Date of Funeral. March 29 1921
 Residence St. Home, Laramie
 Place of Death.....
 Funeral Services at.....
 Time of Funeral Service. 2:30
 Clergyman J. R. Roth = hol. Cath
 Certifying Physician W. G. Ward (Coroner).
 His Residence Laramie, Wyo.
 Number of Burial Certificate.....
 Cause of Death Angina (Primary) Pectoris (Secondary)
 Date of Death March 28 1921
 Occupation of the Deceased.....
 Single or Married Married. Religion C. O. S.
 Date of Birth March 10 1852
 Aged 69 Years, 0 Months, 18 Days.
 Name of Father Francis Adam Suttman
 His Birthplace Kentucky
 Name of Mother Emeline Moss
 Her Birthplace Kentucky
 Body to be shipped to.....
 Size and Style of Casket or Coffin. 9/31
100.5 Special
 Manufactured by A. P. M. C. Co.
 Interment at Laramie, Wyo. Rose Hill Cemetery.
 Lot or Grave No. 580 Section No. 1 4

Price of Casket or Coffin.....	\$	57	50
“ Metallic Lining.....			
“ Outside Box.....	(State kind)		
“ Grave Vault.....	(State kind)		
“ Burial Robe.....	(State kind)		
“ Burial Slippers and Hose.....			
Engraving Plate.....			
Embalming Body (with <u>chemical</u> Fluid)			500
Washing and Dressing.....			
Shaving.....			
Keeping Body on Ice.....			
Disinfecting Rooms.....			
Use of Catafalque and Drapery.....			
“ Folding Chairs.....			
“ Candelabrum and Candles.....			
Gloves \$.....			
Door Crape \$.....			
Canopy \$.....			
Hearse.....			500
Carriages to Cemetery.....	@ \$.....		
Automobiles to Cemetery.....	@ \$.....		
Wagon Deliveries.....			
City Calls (Coaches).....			
Death Notices in.....	Newspapers.....		
(Names of Newspapers)			
Flowers.....			
Outlay for Lot.....			
Opening Grave or Vault.....			800
Lining Grave.....			
Evergreen.....			
Tent or Awning Charges.....			
Vault Rental.....			
Shipping Charges, prepaid.....			
Removal Charges.....			
Cremation Charges.....			
Porters \$.....	Watchers \$.....		
Personal Services.....			
Music.....			
Church Charges.....			
Total Footing of Bill.....	\$		
By Amount Paid in Advance.....			
Balance.....			
Entered into Ledger, page.....			or below

Diagram of Lot or Vault SEXTON ASB
 Designate all Graves in Lot with Numbers (1, 2, 3, 4, etc.), and mark space for this Funeral with a cross (+).
 Designate place for Monument with a small square (◻)
 Use space to the right of Diagram for the names of those buried in Lot.

To Funeral Charges.....	Total, \$			By Cash.....	\$

Names of Pall Bearers Omni Janets, Ed. Hayes, W. E. Langer, Mr. Proctor, A. Hammon, Mr. Williams
 SINGERS..... Calvin Davis, J. Proctor, Rev. J. A. Old, W. H. White
 Names of Near Relatives..... A. O. White = INFORMANT Alice P. Dancer

RECORD OF FUNERAL.

No. 257 (Total Number) No. 17 (Yearly Number) Date Apr 3rd 1921
 Name of Deceased Thomas J. M. Burch White Landon, E. Island
(What Race) (Where Born)

Wife—Widow Sarah E. Burch Order Given by Sarah E. Burch
(Daughter)

Charge to Estate
 How Secured.....
 Address.....
 Date of Funeral April 3rd 1921
 Residence 726 W. Main, Landon, Ia
 Place of Death Residence
 Funeral Services at Residence, 726 W. Main
 Time of Funeral Service 2:30 P.M.
 Clergyman W. White - Cal. East
 Certifying Physician Arthur A. Lee
 His Residence Landon, Ia
 Number of Burial Certificate.....
 Cause of Death Angina Pectoris
(Primary) (Secondary)
 Date of Death April 1st 1921
 Occupation of the Deceased Janitor
 Single or Married Married Religion L.O.S.
 Date of Birth June 28 1847
 Aged 73 Years, 9 Months, 7 Days.
 Name of Father Alfred Burch
 His Birthplace England
 Name of Mother Jane Sarah Burr
(Married Name)
 Her Birthplace England
 Body to be shipped to.....
 Size and Style of Casket or Coffin 6/3
160 F.C. P.H.C.
 Manufactured by B.M.C.
 Interment at Landon, Ia. Rose Hill Cemetery
 Lot or Grave No. 273 Section No. 1

Price of Casket or Coffin <u>and 4 x</u>	\$	125	00
" Metallic Lining <small>(State kind)</small>			
" Outside Box <small>(State kind)</small>			
" Grave Vault <small>(State kind)</small>			
" Burial Robe			
" Burial Slippers and Hose			
Engraving Plate			
Embalming Body (with..... Fluid)		20	00
Washing and Dressing			
Shaving			
Keeping Body on Ice			
Disinfecting Rooms			
Use of Catafalque and Drapery			
" Folding Chairs		70	
" Candelabrum and Candles			X X
Gloves \$..... Crape \$.....			
Door Crape \$..... Canopy \$.....			
Hearse		15	00
Carriages to Cemetery..... @ \$.....			
Automobiles to Cemetery..... @ \$.....		5	00
Wagon Deliveries..... @ \$.....			
City Calls (Coaches).....			
Death Notices in..... Newspapers			
<small>(Name of Newspaper)</small>			
Flowers		11	00
Outlay for Lot.....			
Opening Grave or Vault		8	00
Lining Grave			
Evergreen			
Tent or Awning Charges			
Vault Rental			
Shipping Charges, prepaid			
Removal Charges			
Cremination Charges			
Porters \$..... Watchers \$.....			
Personal Services			
Music			
Church Charges			
Total Footing of Bill.....	\$		
By Amount Paid in Advance.....			
Balance			
Entered into Ledger, page..... or below			

Diagram of Lot or Vault Section 1, 2, 3, 4, etc.
 Designate all Graves in Lot with Numbers (1, 2, 3, 4, etc.),
 and mark space for this Funeral with a cross (+).
 Designate place for Monument with a small square
 Use space to the right of Diagram for the names of those
 buried in Lot.

To Funeral Charges..... Total, \$		By Cash..... \$	

Names of Pall Bearers W. Parker, Jesse Mowrey, Sam Dungey, W.B. Pohl, Oscar Anderson, F.M. Wild
 SINGERS Male Quartette
 Names of Informant J. A. Otis White = INFORMANTS, W. Burch, Pleasant

RECORD OF FUNERAL.

No. 961 (Total Number) No. 21 (Nearly Number) Date April 24th 1921
 Name of Deceased A. Egbert Bullard Jr. White (What Race) Demers, Col. (Where Born)

Wife—Widow A. Egbert Bullard Sr.
 Son—Daughter
 Charge to A. E. Bullard
 How Secured.....
 Address.....
 Date of Funeral April 24 1921
 Residence East Lamora, Ia.
 Place of Death Madison
 Funeral Services at Saints Church
 Time of Funeral Service 2:30 P.M.
 Clergyman A. Hummel, Ray Whiting *pastor*
 Certifying Physician C. N. Peterson
 His Residence Lamora, Ia.
 Number of Burial Certificate.....
 Cause of Death Accidental drowning
 Date of Death April 21 1921 (Primary) (Secondary)
 Occupation of the Deceased.....
 Single or Married Single Religion.....
 Date of Birth April 15 1919
 Aged 2 Years, 0 Months, 6 Days
 Name of Father A. Egbert Bullard Sr.
 His Birthplace near Creston, Ia.
 Name of Mother White, L. Smith
 Her Birthplace New Jersey (Maiden Name)
 Body to be shipped to.....
 Size and Style of Casket or Coffin # 35 3/6
Art. P. Emb. Plush
 Manufactured by Jordan Coffin Co.
 Interment at Lamora, Ia. Rose Hill Cemetery.
 Lot or Grave No. 500 Section No. 1

Price of Casket or Coffin <u>E. B. R.</u>	\$ <u>35 00</u>
“ Metallic Lining (State kind)	
“ Outside Box (State kind)	
“ Grave Vault (State kind)	
“ Burial Robe (State kind)	
“ Burial Slippers and Hose	
Engraving Plate	
Embalming Body (with Fluid)	20 00
Washing and Dressing	
Shaving	
Keeping Body on Ice	
Disinfecting Rooms	
Use of Catafalque and Drapery	
“ Folding Chairs	
“ Candelabrum and Candles	
Gloves \$..... Crape \$.....	
Door Crape \$..... Canopy \$.....	
Hearse	15 00
Carriages to Cemetery @ \$.....	
Automobiles to Cemetery @ \$.....	
Wagon Deliveries @ \$.....	
City Calls (Coaches)	
Death Notices in..... Newspapers	
(Names of Newspapers)	
Flowers	
Outlay for Lot	10 00
Opening Grave or Vault	7 50
Lining Grave	
Evergreen	
Tent or Awning Charges	
Vault Rental	
Shipping Charges, prepaid	
Removal Charges	
Cremation Charges	
Porters \$..... Watchers \$.....	
Personal Services	
Music	
Church Charges	
Total Footing of Bill	\$ 15 00
By Amount Paid in Advance <u>discount</u>	<u>15 00</u>
Balance	
Entered into Ledger, page..... or below	

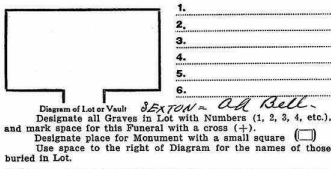

To Funeral Charges..... Total, \$	By Cash \$

Names of Pall Bearers Ben & Severt
 NAMES Laura Hill, Jr. plang
 Names of Near Relatives H. O. White INFORMANT = A. E. Bullard Sr.

RECORD OF FUNERAL.

No. 962 (Total Number) No. 22 (Yearly Number) Date May 11 1921
 Name of Deceased John Myerian Wright (What Race) White (Where Born) Texas

Wife—Widow Son—Daughter or Order Given by P. A. Wright
 Charge to Chy
 How Secured P
 Address _____
 Date of Funeral May 17 1921
 Residence Lamar, Texas
 Place of Death Comal Bluffs, Texas, D.H.C.
 Funeral Services at W.S. Smith, Hammon, Tex.
 Time of Funeral Service 2:30 P.M.
 Clergyman E. A. Smith, W. Williams, J. B. Brown
 Certifying Physician John T. Stegmann
 His Residence 66 Red Ave., Comal Bluffs, Tex.
 Number of Burial Certificate _____
 Cause of Death Acute dilatation of heart following a myocarditis
 Date of Death May 14 1921 (Primary) 1:30 am (Secondary)
 Occupation of the Deceased W. M. Mather
 Single or Married Widow, Religion P.D.S.
 Date of Birth Aug. 8 1856
 Aged 64 Years, 9 Months, 6 Days.
 Name of Father Joyman Wright
 His Birthplace Mun. York Pa.
 Name of Mother Margaret (Maiden Name) _____
 Her Birthplace _____
 Body to be shipped to from Comal Bluffs
 Size and Style of Casket or Coffin _____
 Manufactured by _____
 Interment at Hammon, Tex., Red Hill Cemetery
 Lot or Grave No. 206 Section No. 1

Price of Casket or Coffin\$	
" Metallic Lining (State kind)	
" Outside Box (State kind)	
" Grave Vault (State kind)	
115 So 387, " Burial Robe	
" Burial Slippers and Hose	
Engraving Plate	
Embalming Body (with Fluid)	
Washing and Dressing	
Shaving	
Keeping Body on Ice	
Disinfecting Rooms	
Use of Catafalque and Drapery	
" Folding Chairs	
" Candelabrum and Candles	
Gloves \$..... Crape \$.....	
Door Crape \$..... Canopy \$.....	
Hearse & <u>Fun. service</u>	<u>25 00</u>
Carriages to Cemetery @ \$.....	
Automobiles to Cemetery @ \$.....	<u>7 50</u>
Wagon Deliveries @ \$.....	
City Calls (Coaches)	
Death Notices in Newspapers (Names of Newspapers)	
Flowers	
Outlay for Lot	
Opening Grave or Vault	<u>8 00</u>
Lining Grave	
Evergreen	
Tent or Awning Charges	
Vault Rental	
Shipping Charges, prepaid	
Removal Charges	
Cremation Charges	
Porters \$..... Watchers \$.....	
Personal Services	
Music	
Church Charges	
Total Footing of Bill\$	
By Amount Paid in Advance	
Balance	
Entered into Ledger, page..... or below	

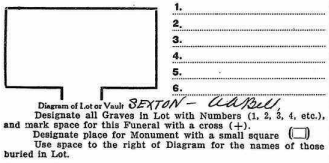

To Funeral Charges..... Total, \$	By Cash..... \$
<u>Shipping undertakers, Woodring & Jackson (Linn & Jackson #9852)</u>	
<u>Body arriving at Topeka, Ia. May 15th @ 12:33 P.M.</u>	

Names of Pall Bearers Reuter, Lintal, Campbell, Chozen, Neuber, Ostman
 SURVERS: John Bachman, Lue Wirth, Mary Lintal, Francis Norris, Ed Wiles, Myrtle Linn, Nevada Desprey
 Names of Near-Relatives N. Oles Mills INFORMANT: C. E. Wright

RECORD OF FUNERAL.

No. 963 (Total Number) No. 23 (Page Number) Date May 20th 1921
 Name of Deceased David E. Hawley (What Race) White (Where Born)

Wife - E. Bern P. Hawley
 Son - E. P. Hawley
 Charge to E. P. Hawley
 How Secured
 Address
 Date of Funeral May 20th 1921
 Residence Lansdown, Ia.
 Place of Death Worship Hospital, St. Joseph, Mo.
 Funeral Services at L.O.S. Church, Lansdown, Ia.
 Time of Funeral Service 3:30 P.M.
 Clergyman W. T. Williams, J. C. Parson
 Certifying Physician W. S. Conrad
 His Residence St. Joseph, Mo.
 Number of Burial Certificate
 Cause of Death Ruptured appendix
 Date of Death May 19th 1921 (Primary) 10:00 AM (Secondary)
 Occupation of the Deceased
 Single or Married Single Religion L.O.S.
 Date of Birth
 Aged 18 Years 0 Months 0 Days
 Name of Father Eber P. Hawley
 His Birthplace
 Name of Mother Laura Emmaline Hawley
 Her Birthplace Saunderwick, Mo.
 Body to be shipped to from St. Joseph, Mo.
 Size and Style of Casket or Coffin
 Manufactured by
 Interment at Lansdown, Ia. Rose Hill Cemetery
 Lot or Grave No. 511 Section No. 1

Price of Casket or Coffin	\$	
" Metallic Lining	(State kind)	
" Outside Box	(State kind)	
" Grave Vault	(State kind)	
" Burial Robe	(State kind)	
" Burial Slippers and Hose		
Engraving Plate		
Embalming Body (with	Fluid)	
Washing and Dressing		
Shaving		
Keeping Body on Ice		
Disinfecting Rooms		
Use of Catafalque and Drapery		
" Folding Chairs		
" Candelabrum and Candles		
Gloves \$	Crape \$	
Door Crape \$	Canopy \$	
Hearse <u>K. P. Parson</u>		<u>25.00</u>
Carriages to Cemetery	@ \$	
Automobiles to Cemetery	@ \$	
Wagon Deliveries	@ \$	
City Calls (Coaches)		
Death Notices in	Newspapers	
	(Name of Newspaper)	
Flowers		
Outlay for Lot		
Opening Grave or Vault		<u>8.00</u>
Lining Grave		
Evergreen		
Tent or Awning Charges		
Vault Rental		
Shipping Charges, prepaid		
Removal Charges		
Cremation Charges		
Porters \$	Watchers \$	
Personal Services		
Music		
Church Charges		
Total Footing of Bill	\$	
By Amount Paid in Advance		
Balance		
Entered into Ledger, page		or below

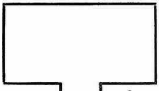

Diagram of Lot or Vault STYON = A. B. Bell
 Designate all Graves in Lot with Numbers (1, 2, 3, 4, etc.), and mark space for this Funeral with a cross (+).
 Designate place for Monument with a small square (□)
 Use space to the right of Diagram for the names of those buried in Lot.

To Funeral Charges.... Total, \$	By Cash	\$
<u>Shipping Undertakers, Fleeman - McNeill Funeral Home #1448 Mo.</u>	<u>St. Joe Mo.</u>	
<u>Body arriving at Lansdown May 19 @ 8:45 PM</u>		

Names of Pall Bearers Carl White, Forrest White, Ralph Smith, Fannie Deaky, Hugh & Brady, Art Moner
 SINGERS Wampsey, Alice Prochodsky, Emma Wright, Mildred Shivers
 Names of Near Relatives A. Otta White

RECORD OF FUNERAL.

No. 964 (Total Number) No. 24 (Yearly Number) Date May 25 1921
 Name of Deceased Orley Vincent Renuau Whitt J. Taylor Mbr.
(What Race) (Where Born)
 Wife--Widow of Landon C. Renuau Order Given by L. C. Renuau
Son--Daughter or

Charge to Landon C. Renuau
 How Secured note
 Address Troy, Mo.
 Date of Funeral May 25th 1921
 Residence 116 W. 10th Linn, Mo.
 Place of Death near Davis City, Ia. Renuau
 Funeral Services at Linn, Ia. Church
 Time of Funeral Service 2:30 P.M.
 Clergyman G. E. Wright, Cong. St. Charles
 Certifying Physician N. M. Wells
 His Residence Linn, Ia.
 Number of Burial Certificate _____
 Cause of Death Drowning
(Primary) (Secondary)
 Date of Death May 22, 1921
 Occupation of the Deceased College Student
 Single or Married Single Religion R.S.
 Date of Birth Aug 23, 1897
 Aged 23 Years 8 Months 29 Days
 Name of Father Landon C. Renuau
 His Birthplace (Dunaway) Ribbit Co, Tenn.
 Name of Mother Lillian M. Nusterny
(Maiden Name)
 Her Birthplace Whiting, Iowa, Polk County, Ia.
 Body to be shipped to _____
 Size and Style of Casket or Coffin 3. #7 1/2
Gt. Oak Slab
 Manufactured by A. M. Co.
 Interment at Linn, Ia. Rose Hill Cemetery.
 Lot or Grave No. 547 Section No. 2

Price of Casket or Coffin <u>7 1/2</u> <u>1400</u>	\$	<u>350</u>
" Metallic Lining <small>(State kind)</small>		
" Outside Box <small>(State kind)</small>		
" Grave Vault <u>black</u> <small>(State kind)</small>		<u>125</u>
" Burial Robe		
" Burial Slippers and Hose		<u>350</u>
Engraving Plate		
Embalming Body (with _____ Fluid)		<u>20</u>
Washing and Dressing		
Shaving		
Keeping Body on Ice		
Disinfecting Rooms		
Use of Catafalque and Drapery		
" Folding Chairs		
" Candelabrum and Candles		
Gloves \$ _____ Crape \$ _____		
Door Crape \$ _____ Canopy \$ _____		
Hearse		<u>15 00</u>
Carriages to Cemetery @ \$ _____		
Automobiles to Cemetery @ \$ _____		<u>2 50</u>
Wagon Deliveries		
City Calls (Coaches)		
Death Notices in _____ Newspapers		
<small>(Names of Newspapers)</small>		
Flowers		
Outlay for Lot		<u>10 00</u>
Opening Grave or Vault		<u>10 00</u>
Lining Grave		
Evergreen		
Tent or Awning Charges		
Vault Rental		
Shipping Charges, prepaid		
Removal Charges		
Crementary Charges		
Porters \$ _____ Watchers \$ _____		
Personal Services		
Music		
Church Charges		
<u>discount \$ 50.00</u>		
Total Footing of Bill	\$	
By Amount Paid in Advance		
Balance		
Entered into Ledger, page _____ or below		

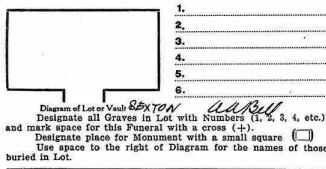

To Funeral Charges	Total, \$	By Cash	\$
<u>Family present - Mr. & Mrs. Renuau, Majorie, Arthur & Floyd Renuau, Mrs. A. A. Hale, Mrs. J. P. Neil, Mrs. Schuman - Detroit</u>			

Names of Pall Bearers Troy, Ia.
SINCLER S. - Lufela, Wright, Alena, Brackebury, Roy, Shewell, Edus, Wallis.
 Names of Funeral Director A. Ober, White J. FOX FORT MONT - L. C. Renuau, Troy, Mo.

RECORD OF FUNERAL.

No. 965 (Total Number) No. 25 (Year Number) Date May 29 1921
 Name of Deceased Lyman Edwin Case, White, (What Race) (Where Born) McKemie, Ill.

Will-Who? (Son-Daughter) of Mrs. J. M. Case
 Charge to paid

How Secured.....
 Address.....

Date of Funeral May 29-1921
 Residence Formerly at Lemmon, S.D.

Place of Death Disinterred by U.S. Government on Transfer
 Funeral Services at Lemmon, S.D. Church

Time of Funeral Service 2:30 P.M.
 Clergyman J. E. Hansen, & Chaplin Frank McVey

Certifying Physician.....
 His Residence.....

Number of Burial Certificate K 578
 Cause of Death K/A

Date of Death Aug 14 1918
 Occupation of the Deceased.....

Single or Married Single Religion S.D.S.
 Date of Birth Aug 7 1896

Aged 22 Years, 0 Months, 7 Days
 Name of Father Warren E. Case

His Birthplace.....
 Name of Mother Mama M.

Her Birthplace.....
 Body to be shipped to.....

Size and Style of Casket or Coffin.....
 Manufactured by.....

Interment at Lemmon, S.D. Rose Hill Cemetery.
 Lot or Grave No. 538 Section No. 4

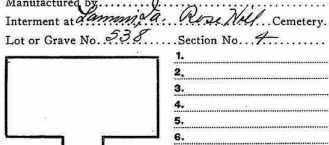

Names of those buried in Lot.....

Price of Casket or Coffin.....	\$	
“ Metallic Lining.....		
“ Outside Box (State kind).....		
“ Grave Vault (State kind).....		
“ Burial Robe (State kind).....		
“ Burial Slippers and Hose.....		
Engraving Plate.....		
Embalming Body (with..... Fluid)		
Washing and Dressing.....		
Shaving.....		
Keeping Body on Ice.....		
Disinfecting Rooms.....		
Use of Catafalque and Drapery.....		
“ Folding Chairs.....		
“ Candelabrum and Candles.....		
Gloves \$..... Canopy \$.....		
Door Crape \$.....		
Hearse.....		15 00
Carriages to Cemetery @ \$.....		
Automobiles to Cemetery @ \$.....		5 00
Wagon Deliveries.....		1 00
City Calls (Coaches).....		
Death Notices in..... Newspapers.....		
(Names of Newspapers)		
Flowers.....		
Outlay for Lot.....		10 00
Opening Grave or Vault.....		10 00
Lining Grave.....		
Evergreen.....		
Tent or Awning Charges.....		
Vault Rental.....		
Shipping Charges, prepaid.....		
Removal Charges.....		
Cremation Charges.....		
Porters \$..... Watchers \$.....		
Personal Services.....		10 00
Music.....		
Church Charges.....		
Total Footing of Bill.....	\$	
By Amount Paid in Advance.....		
Balance.....		
Entered into Ledger, page..... or below		

To Funeral Charges..... Total, \$.....
Lyman Edwin Case, 1520 1st St. (17th Ave. Sp. No.) 492. Also
Squadron, R.F. 20 PL. A. CEM 12-52
Box 70 20 175
Weight 630 lbs. Form Chief U.S. Army and
shipped from Army Pier, Newport N.J. May 11 1921
arriving in Lemmon May 27th 7 AM.
Body accompanied by Reaside F. Franzen, of Co. A. 51st Infantry, Camp, 1st Div.

Names of Pall Bearers David Dancer, Howard Dancer, Fred Anderson, Dr. W. H. Peterson, William Scott, M. N. Johnson
 SINGERS Ray Sherrill, E. West, Rembrandt, Winfield, Lewis, Edw. Wells
 Names of Near Relatives A. O. White, In Charge, Ralph J. Johnson, Post, 1st Division

Place of death S.W. of Brussels, near Austerod, Belgium.
Military funeral by American Legion.

RECORD OF FUNERAL.

No. 966 (Total Number) No. 26 (Yearly Number) Date May 29 1921
 Name of Deceased Fitzgerald (What Race) White (Where Born) IL

Wife—Widow wife of
 Son—Daughter or L. Van Hooger
 Charge to L. Van Hooger
 How Secured Wife
 Address Rhythedale Mo.
 Date of Funeral _____
 Residence _____
 Place of Death Rhythedale, Mo.
 Funeral Services at _____
 Time of Funeral Service _____
 Clergyman _____
 Certifying Physician _____
 His Residence _____
 Number of Burial Certificate _____
 Cause of Death _____
 Date of Death May 29-1921 (Primary) (Secondary)
 Occupation of the Deceased at home
 Single or Married Married Religion _____
 Date of Birth _____
 Aged _____ Years _____ Months _____ Days
 Name of Father _____
 His Birthplace _____
 Name of Mother _____
 (Maiden Name) _____
 Her Birthplace _____
 Body to be shipped to _____
 Size and Style of Casket or Coffin _____
 Manufactured by _____
 Interment at _____ Cemetery.
 Lot or Grave No. _____ Section No. _____

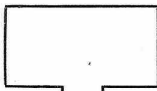

Diagram of Lot or Vault
 Designate all Graves in Lot with Numbers (1, 2, 3, 4, etc.), and mark space for this Funeral with a cross (+).
 Designate place for Monument with a small square
 Use space to the right of Diagram for the names of those buried in Lot.

Price of Casket or Coffin	\$	
“ Metallic Lining	(State kind)	
“ Outside Box	(State kind)	
“ Grave Vault	(State kind)	
“ Burial Robe	(State kind)	
“ Burial Slippers and Hose		
Engraving Plate		
Embalming Body (with _____ Fluid)		<u>20.00</u>
Washing and Dressing		
Shaving		
Keeping Body on Ice		
Disinfecting Rooms		
Use of Catafalque and Drapery		
“ Folding Chairs		
“ Candelabrum and Candles		
Gloves \$ _____ Crape \$ _____		
Door Crape \$ _____ Canopy \$ _____		
Hearse		
Carriages to Cemetery @ \$ _____		
Automobiles to Cemetery @ \$ _____		
Wagon Deliveries		
City Calls (Coaches)		
Death Notices in _____ Newspapers		
(Names of Newspapers)		
Flowers		
Outlay for Lot		
Opening Grave or Vault		
Lining Grave		
Evergreen		
Tent or Awning Charges		
Vault Rental		
Shipping Charges, prepaid		
Removal Charges		
Cremation Charges		
Porters \$ _____ Watchers \$ _____		
Personal Services		
Music		
Church Charges		
Total Footing of Bill	\$	
By Amount Paid in Advance		
Balance		
Entered into Ledger, page _____ or below		

To Funeral Charges Total \$ <u>Call to Embalm body for Sister Van Hooger at Rhythedale, Mo.</u>	By Cash _____ \$ <u>Sister Van Hooger at</u>

Names of Pall Bearers _____
 Names of Near Relatives _____

RECORD OF FUNERAL.

No. 967 (Total Number) No. 27 (Yearly Number) Date June 12 1921 Name of Deceased Andrew K. Anderson (What Race) White (Where Born) Stavanger, Norway

Wife-Widow Son-Daughter Order Given by Dan Anderson

Charge to Estate How Secured Address Date of Funeral June 12 - 2:1 Residence A.C.W. Second St., Laramie, W. Place of Death Laramie, W. Anna G. Dancy, M.D. Funeral Services at L.O.S. Church, Laramie Time of Funeral Service 2:30 Clergyman F.A. Smith, M. Hummel Certifying Physician C.W. Peterson His Residence Laramie, W. Number of Burial Certificate Cause of Death Chronic Myocarditis (Primary) Date of Death June 9 1921 Occupation of the Deceased Retail Farmer Single or Married Widower Religion L.O.S. Date of Birth June 24 1872 Aged 48 Years 11 Months 15 Days Name of Father Andrew Anderson, 'Norwegian' His Birthplace Stavanger, Norway Name of Mother Bertha Anderson (Maiden Name) Her Birthplace Stavanger, Norway Body to be shipped to Size and Style of Casket or Coffin 560# 6/3 Manufactured by R.M.C.C. Interment at Laramie, W. Cemetery Lot or Grave No. 281 Section No. 2-3

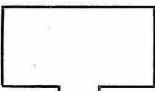

Designate all Graves in Lot with Numbers (1, 2, 3, 4, etc.) and mark space for this Funeral with a cross (+). Designate place for Monument with a small square (□) Use space to the right of Diagram for the names of those buried in Lot.

Table with funeral service items and prices: Price of Casket or Coffin \$200, Outside Box, Grave Vault, Burial Robe, Burial Slippers and Hose \$3.50, Engraving Plate, Embalming Body (with Fluid) \$20, Washing and Dressing, Shaving, Keeping Body on Ice, Disinfecting Rooms, Use of Catafalque and Drapery, Folding Chair, Candelabrum and Candles, Gloves, Door Crape, Canopy, Hearse \$15.00, Carriages to Cemetery @ \$, Automobiles to Cemetery @ \$, Wagon Deliveries, City Calls (Coaches), Death Notices in Newspapers, Flowers \$17.50, Outlay for Lot, Opening Grave or Vault, Lining Grave, Evergreen, Tent or Awning Charges, Vault Rental, Shipping Charges, prepaid, Removal Charges, Cremation Charges, Porters \$, Watchers \$, Personal Services, Music, Church Charges, Total Footing of Bill, By Amount Paid in Advance, Balance, Entered into Ledger, page or below \$8.00

Table for charges: To Funeral Charges Total, \$ By Cash \$

Names of Pall Bearers W.W. White, F.M. White, John Stenberg, John Midgarden, Oliver Hayes. Names of Near Relatives N. O. White INFORMANT: Nellie M. Anderson

RECORD OF FUNERAL

No. 969 (Total Number) No. 29 (Yearly Number) Date June 27th 1921
 Name of Deceased Willie A. Chandler (What Race) White (Where Born) Story City, Ia.
 Wife—Widow Nattie M. Chandler (Daughter—) Order Given by

Charge to

How Secured

Address

Date of Funeral June 26th 1921

Residence 231 Cheyenne Ave., Colo Springs, Colo.

Place of Death

Funeral Services at Lansoni, Ia., Pauls, Okla.

Time of Funeral Service

Clergyman Col. Scott - J. A. Hummel

Certifying Physician Chas. Spicer

His Residence Colorado Springs, Colo.

Number of Burial Certificate

Cause of Death Heart disease

Date of Death June 22nd 1921 (Primary) (Secondary)

Occupation of the Deceased Retired farmer

Single or Married Married Religion L. O. S.

Date of Birth July 13th 1859

Aged 61 Years, 11 Months, 9 Days

Name of Father Wm Chandler

His Birthplace Maine

Name of Mother

Her Birthplace

Body to be shipped to

Size and Style of Casket or Coffin

Manufactured by

Interment at Lansonia Rose Hill Cemetery

Lot or Grave No. 716 Section No. 1

Price of Casket or Coffin	\$
“ Metallic Lining
“ Outside Box (State kind)
“ Grave Vault (State kind)
“ Burial Robe (State kind)
“ Burial Slippers and Hose
“ Burial Shrouding Plate
Embalming Body (with Fluid)
Washing and Dressing
Shaving
Keeping Body on Ice
Disinfecting Rooms
Use of Catafalque and Drapery
“ Folding Chairs
“ Candelabrum and Candles
Gloves \$..... Crape \$.....
Door Crape \$..... Canopy \$.....
Hearse
Carriages to Cemetery	@ \$.....
Automobiles to Cemetery	@ \$.....
Wagon Deliveries	@ \$.....
City Calls (Coaches)
Death Notices in Newspapers
.....	(Names of Newspapers)
Flowers
Outlay for Lot
Opening Grave or Vault
Lining Grave
Evergreen
Tent or Awning Charges
Vault Rental
Shipping Charges, prepaid
Removal Charges
Cremation Charges
Porters \$..... Watchers \$.....
Personal Services
Music
Church Charges
Total Footing of Bill	\$.....
By Amount Paid in Advance
Balance
Entered into Ledger, page or below

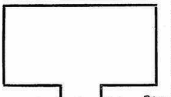

Diagram of Lot or Vault SEXTON A. BELL
 Designate all Graves in Lot with Numbers (1, 2, 3, 4, etc.),
 and mark space for this Funeral with a cross (+).
 Designate place for Monument with a small square (□)
 Use space to the right of Diagram for the names of those
 buried in Lot.

To Funeral Charges..... Total, \$	By Cash
<p><i>Body shipped from Colorado Springs, El Paso Co Colorado</i> <i>arriving at Lansoni June 25th 5 P.M.</i> <i>Shipping undertakers - Swan and Sons Leine 76 258</i></p>	

Names of Pall Bearers Eli Mayer, Oliver Mayer, F. M. Walsh, Neddi Fowler, Alfred Fowler, Capt. Newman
S. W. R. B., L. Della Wright, Chas. Wills, Will. Parson, W. W. Bennett
 Names of Near Relatives E. Louise White and Frank Bradford

RECORD OF FUNERAL.

No. 970 (Total Number) No. 30 (Yearly Number) Date June 12th 1921
 Name of Deceased Ida Lucile Fritchler White (What Race) Lamar, Ia. (Where Born)

Wife—Widow () E. J. Fritchler Order Given by E. J. Fritchler
 Son—Daughter ()

Charge to; E. J. Fritchler
 How Secured.....
 Address.....
 Date of Funeral June 12th 1921
 Residence Lamar, Ia.
 Place of Death Lamar, Ia. - residence
 Funeral Services at Residence
 Time of Funeral Service 2 P.M.
 Clergyman Col. Scott
 Certifying Physician H. M. Hills
 His Residence Lamar, Ia.
 Number of Burial Certificate.....
 Cause of Death Pneumonia, Parvo. birth
 (Primary) (Secondary)
 Date of Death June 12th 1921
 Occupation of the Deceased.....
 Single or Married..... Religion.....
 Date of Birth June 12 1921
 Aged... X Years... X Months... X Days.
 Name of Father E. J. Fritchler
 His Birthplace Union, Ia.
 Name of Mother Hertauda Schmidt
 (Maiden Name)
 Her Birthplace Henderson, Ia.
 Body to be shipped to.....
 Size and Style of Casket or Coffin No. X
 Manufactured by Home made
 Interment at Lamar, Ia. Rose Hill Cemetery
 Lot or Grave No. 126 Section No. 7

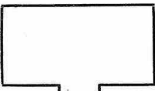

Diagram of Lot or Vault SEXTON Ad Bell
 Designate all Graves in Lot with Numbers (1, 2, 3, 4, etc.), and mark space for this Funeral with a cross (+).
 Designate place for Monument with a small square (□)
 Use space to the right of Diagram for the names of those buried in Lot.

Price of Casket or Coffin.....	\$	
" Metallic Lining.....		
(State kind)		
" Outside Box.....		
(State kind)		
" Grave Vault.....		
(State kind)		
" Burial Robe.....		
" Burial Slippers and Hose.....		
Engraving Plate.....		
Embalming Body (with..... Fluid)		
Washing and Dressing.....		
Shaving.....		
Keeping Body on Ice.....		
Disinfecting Rooms.....		
Use of Catafalque and Drapery.....		
" Folding Chairs.....		
" Candelabrum and Candles.....		
Gloves \$..... Crape \$.....		
Door Crape \$..... Canopy \$.....		
Hearse.....		
Carriages to Cemetery..... @ \$.....		
Automobiles to Cemetery..... @ \$.....		X X
Wagon Deliveries.....		
City Calls (Coaches).....		
Death Notices in..... Newspapers.....		
(Names of Newspapers)		
Flowers.....		
Outlay for Lot.....		
Opening Grave or Vault.....		2 50
Lining Grave.....		
Evergreen.....		
Tent or Awning Charges.....		
Vault Rental.....		
Shipping Charges, prepaid.....		
Removal Charges.....		
Cremation Charges.....		
Porters \$..... Watchers \$.....		
Personal Services.....		X X
Music.....		
Church Charges.....		
Total Footing of Bill.....	\$	
By Amount Paid in Advance.....		
Balance.....		
Entered into Ledger, page..... or below		

To Funeral Charges..... Total, \$	By Cash..... \$
<i>No charge made for services, opening grave only,</i>	

Names of Pall Bearers.....
 Names of Near Relatives..... Frank Bradford..... INFIRMANT..... E. J. Fritchler

RECORD OF FUNERAL.

No. 972 (Total Number) No. 37 (Yearly Number) Date July 6th 1921
 Name of Deceased Thomas William Dusky Leuty (What Race) White Hamilton Sup. Deacon C. Ia. (Where Born)

Wife—Widow _____ Order Given by Cecilia Leuty
 Son—Daughter of _____

Charge to Ed. Hale
 How Secured _____
 Address _____
 Date of Funeral July 6th 1921
 Residence Bloomington, Tup. Deacon Co. Ia.
 Place of Death Home
 Funeral Services at Ed. Hale
 Time of Funeral Service 2.30 P.M.
 Clergyman Rev. Fallow, of Wellston
 Certifying Physician J. H. King
 His Residence Lamar, Ia.
 Number of Burial Certificate _____
 Cause of Death Tubercular Meningitis
 Date of Death July 4th 1921
 Occupation of the Deceased Farmer
 Single or Married Single Religion _____
 Date of Birth Feb. 7, 1870
 Aged 51 Years, 5 Months, 0 Days.
 Name of Father Cecilia Leuty
 His Birthplace Madison Co. Kentucky
 Name of Mother Mary Susan McCoy
 Her Birthplace Pettus Co. Ind.
 Body to be shipped to _____
 Size and Style of Casket or Coffin 4/3 1922
Long, Pale, Slate
 Manufactured by A. M. C. Co.
 Interment at Ed. Hale Cemetery.
 Lot or Grave No. _____ Section No. _____

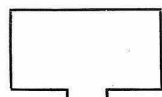

Diagram of Lot or Vault SEXTON - Jim Woodmause
 Designate all Graves in Lot with Numbers (1, 2, 3, 4, etc.), and mark space for this Funeral with a cross (+).
 Designate place for Monument with a small square (□)
 Use space to the right of Diagram for the names of those buried in Lot.

Price of Casket or Coffin	\$	350 00
" Metallic Lining		
" Outside Box		
" Grave Vault		125 00
" Burial Robe		25 00
" Burial Slippers and Hose		3 50
Engraving Plate		
Embalming Body (with Fluid)		20
Washing and Dressing		
Shaving		
Keeping Body on Ice		
Disinfecting Rooms		
Use of Catafalque and Drapery		
" Folding Chairs		
" Candelabrum and Candles		
Gloves \$.	Crape \$.	
Door Crape \$.	Canopy \$.	
Hearse		15 00
Carriages to Cemetery	@ \$.	
Automobiles to Cemetery	@ \$.	
Wagon Deliveries		
City Calls (Coaches)		
Death Notices in Newspapers		
<u>Underwood, F. Home</u>		2 00
(Names of Newspapers)		
Flowers		8 50
Outlay for Lot		
Opening Grave or Vault		
Lining Grave		
Evergreen		
Tent or Awning Charges		
Vault Rental		
Shipping Charges, prepaid		
Removal Charges		
Cremation Charges		
Porters \$.	Watchers \$.	
Personal Services		
Music		
Church Charges		
Total Footing of Bill	\$	

By Amount Paid in Advance _____
 Balance _____
 Entered into Ledger, page _____ or below _____

	To Funeral Charges.... Total, \$		By Cash

Names of Pall Bearers O. O. F.
 Names of Near Relatives J. O. Hale F. H. Woodmause Ed. Hale Lamar, Ia.

RECORD OF FUNERAL.

No. 974 (Total Number) No. 74 (Yearly Number) Date July 14 1921
 Name of Deceased Hacie Oma Yorns White Putnam Co. Miss.
(What Race) (Where Born)

~~Wife~~ Widow J. Frank D. Young Order Given by Maudie Yorns
(Surviving or)

Charge to Estate Price of Casket or Coffin and box \$ 110 00
 How Secured _____
 Address _____

Date of Funeral July 14 1921 Price of Metallic Lining _____ \$
 Residence Laramie, Wyo. " Outside Box _____ \$
(State kind)

Place of Death Laramie, Wyo. " Grave Vault _____ \$ 125
(State kind) " Burial Robe _____ \$
(State kind) " Burial Slippers and Hose _____ \$

Funeral Services at Laramie, Wyo. Central Engraving Plate _____ \$
 Time of Funeral Service 2:30 P.M. Embalming Body (with _____ Fluid) _____ \$ 20
 Clergyman G. E. Wright, Col. Sec'd Washing and Dressing _____ \$
 Certifying Physician Arthur A. Greer Shaving _____ \$

His Residence Laramie, Wyo. Keeping Body on Ice _____ \$
 Number of Burial Certificate _____ Disinfecting Rooms _____ \$
 Cause of Death Cerebral hemorrhage of thoracic artery Use of Catafalque and Drapery _____ \$
(Primary) (Secondary) " Folding Chairs _____ \$
 Date of Death July 12 21 " Candelabrum and Candles _____ \$

Occupation of the Deceased At Home Gloves \$ _____ \$
 Single or Married Widow Religion P.O.S. Door Craple \$ _____ \$
 Date of Birth Aug 14 1847 Canopy \$ _____ \$

Aged 73 Years 11 Months 2 Days Hearse _____ \$ 15 00
 Name of Father W. D. Dennis Carriages to Cemetery @ \$ _____ \$
 His Birthplace Alabama Automobiles to Cemetery @ \$ _____ \$ 7 50
 Name of Mother F. A. Dennis (Maiden Name) Wagon Deliveries _____ \$
 Her Birthplace Mississippi City Calls (Coaches) _____ \$

Body to be shipped to _____ Death Notices in _____ Newspapers _____ \$
 Size and Style of Casket or Coffin 6/3 No. 729 Flowers _____ \$
Exp. crape gray Outlay for Lot _____ \$

Manufactured by B. M. C. Co. Opening Grave or Vault _____ \$
 Interment at Laramie, Wyo. Hill Cemetery Lining Grave _____ \$
 Lot or Grave No. 148 Section No. 2 & D Evergreen _____ \$

Tent or Awning Charges _____ \$
 Vault Rental _____ \$
 Shipping Charges, prepaid _____ \$
 Removal Charges _____ \$
 Cremation Charges _____ \$

Porters \$ _____ \$ Watchers \$ _____ \$
 Personal Services _____ \$
 Music _____ \$
 Church Charges _____ \$

Total Footing of Bill _____ \$
 By Amount Paid in Advance _____ \$

Balance _____ \$
 Entered into Ledger, page _____ or below _____

To Funeral Charges Total, \$ _____

By Cash \$ _____

Names of Pall Bearers Don Anderson, Gus Blair, W. Blair, Al F. Kelly, W. Ross, Roy F. Forman
 SURVIVORS _____

Names of Near Relatives A. W. Watt FLORAL BEARERS L. H. Blair, Wm. Blair, E. Blair, M. Blair
 INFORMANT Maudie Yorns

RECORD OF FUNERAL.

No. 975 (Total Number) No. 35 (Weekly Number) Date July 24 1921
 Name of Deceased Ralph A. Judson (What Race) White (Where Born) Lamar, Ia.

When/Where Son/Daughter of J. Arthur E. Latta May Judson Order Given by Katie McLeese
 Charge to Katie M. Leese

How Secured
 Address
 Date of Funeral July 24 1921
 Residence Lamar, Ia.
 Place of Death France
 Funeral Services at Lamar, Saulte Church
 Time of Funeral Service 3 P.M.
 Clergyman C. E. Wright - Frank M. Donald Chaplain
 Certifying Physician E. Shannon, Captain Q.M.C. U.S.A.
 His Residence
 Number of Burial Certificate Date July 12
 Cause of Death Killed in action
 Date of Death July 21 1918
 Occupation of the Deceased Private Soldier
 Single or Married Single Religion
 Date of Birth
 Aged 29 Years, Months, Days.
 Name of Father Arthur Judson
 His Birthplace
 Name of Mother Lellia May (Maiden Name)
 Her Birthplace
 Body ~~to be~~ shipped from France
 Size and Style of Casket or Coffin
 Manufactured by
 Interment at Lamar, Rose Hill Cemetery.
 Lot or Grave No. 733 Section No. 3 & 4

Price of Casket or Coffin	\$	
" Metallic Lining	(State kind)	
" Outside Box	(State kind)	
" Grave Vault	(State kind)	
" Burial Robe	(State kind)	
" Burial Slippers and Hose		
Engraving Plate		
Embalming Body (with	Fluid)	
Washing and Dressing		
Shaving		
Shaping Body on Ice		
Disinfecting Rooms		
Use of Catafalque and Drapery		
" Folding Chairs		
" Candelabrum and Candles		
Gloves \$	Crape \$	
Door Crape \$	Canopy \$	
Hearse	<u>2 Trip \$</u>	250 00
Carriages to Cemetery	@ \$	
Automobiles to Cemetery	@ \$	500
Wagon Deliveries	@ \$	250
City Calls (Coaches)		
Death Notices in	Newspapers	
	(Name of Newspaper)	
Flowers		
Outlay for Lot		
Opening Grave or Vault		100 00
Lining Grave		
Evergreen		
Tent or Awning Charges		
Vault Rental		
Shipping Charges, prepaid		
Removal Charges		
Crementation Charges		
Porters \$	Watchers \$	
Personal Services		
Music		
Church Charges		
Total Footing of Bill	\$	
By Amount Paid in Advance		
Balance		
Entered into Ledger, page		or below

1. 2. 3. 4. 5. 6.
 Designate all Graves in Lot with Numbers (1, 2, 3, 4, etc.), and mark space for this Funeral with a cross (+).
 Designate place for Monument with a small square (□)
 Use space to the right of Diagram for the names of those buried in Lot.

To Funeral Charges..... Total, \$ Ralph A. Judson 2279244 Postal Company M. 125th Inf. Sta. 254 Sec E. Pt 5 Saulte 608 Box No 28723
 Shipped via Airtel to Hotoken N.Y. via Chicago arriving at Lamar Ia on July 23 1921
Disinterred in France
 By Cash \$
Military funeral by American Legion

Names of Pall Bearers American Legion
 SINGERS Allen Prochey, Lydia White, N. J. Gold, Wm. J. Lewis
 Names of Near Relatives A. D. White INFORMANT War Department

RECORD OF FUNERAL.

No. 976 (Total Number) No. 36 (Yearly Number) Date July 2, 1921
 Name of Deceased J. Wm. Mrs. Chesney ? (What Race) White (Where Born) I

Order Given by J. Wm. Mrs. Chesney
 Charge to Pa.
 How Secured
 Address
 Date of Funeral July 2, 1921
 Residence Seattle, Washington
 Place of Death Seattle, Washington
 Funeral Services at Mt. Zion Church
 Time of Funeral Service 3:30 P.M.
 Clergyman Rev. Campbell
 Certifying Physician
 His Residence
 Number of Burial Certificate Transit Permit 265
 Cause of Death Corbital N. meningitis
 Date of Death July 21, 1921
 Occupation of the Deceased
 Single or Married Religion
 Date of Birth
 Aged Years, Months, Days.
 Name of Father
 His Birthplace
 Name of Mother (Maiden Name)
 Her Birthplace
 Body to be shipped to
 Size and Style of Casket or Coffin
 Manufactured by
 Interment at Mt. Zion (Riverview Co.) Cemetery.
 Lot or Grave No. Section No.

Price of Casket or Coffin	\$
“ Metallic Lining (State kind)	
“ Outside Box (State kind)	
“ Grave Vault (State kind)	
“ Burial Robe (State kind)	
“ Burial Slippers and Hose	
Engraving Plate	
Embalming Body (with Fluid)	
Washing and Dressing	
Shaving	
Keeping Body on Ice	
Disinfecting Rooms	
Use of Catafalque and Drapery	
“ Folding Chairs	
“ Candelabrum and Candles	
Gloves \$..... Crape \$.....	
Door Crape \$..... Canopy \$.....	
Hearse	15.00
Carriages to Cemetery @ \$.....	
Automobiles to Cemetery @ \$.....	
Wagon Deliveries	
City Calls (Coaches)	
Death Notices in Newspapers	
(Names of Newspapers)	
Flowers	6.00
Outlay for Lot	
Opening Grave or Vault	
Lining Grave	
Evergreen	
Tent or Awning Charges	
Vault Rental	
Shipping Charges, prepaid	
Removal Charges	
Cremation Charges	
Porters \$..... Watchers \$.....	
Personal Services	
Music	
Church Charges	
Total Footing of Bill	\$
By Amount Paid in Advance	
Balance	
Entered into Ledger, page or below	

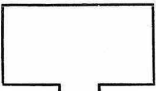

Diagram of Lot or Vault
 Designate all Graves in Lot with Numbers (1, 2, 3, 4, etc.), and mark space for this Funeral with a cross (+).
 Designate place for Monument with a small square (□).
 Use space to the right of Diagram for the names of those buried in Lot.

1. _____
 2. _____
 3. _____
 4. _____
 5. _____
 6. _____

To Funeral Charges..... Total, \$	By Cash
<u>Body shipped from Seattle, Washington, arriving at Denver July 1st 7 1921</u>	\$
<u>Shipping under takes C. D. Sprinkle No 267, Seattle, Wash.</u>	

Names of Pall Bearers
 Names of Near Relatives A. O. Whit

RECORD OF FUNERAL.

No. 977 (Total Number) No. 37 (Yearly Number) Date Aug 3 1921
 Name of Deceased Robert Johnston White (What Race) Canada (What Country)
 Charge to Estate Order Given by Wm Johnston

Wife—Widow
 Son—Daughter or
 How Secured
 Address
 Date of Funeral Aug 3 - 1921
 Residence S.W. Hammon, Ia.
 Place of Death residence
 Funeral Services at Lammon, Squibs Church
 Time of Funeral Service 2:30 P.M.
 Clergyman A. C. Wright - Col Scott
 Certifying Physician W. N. Peterson
 His Residence Lammon, Ia.
 Number of Burial Certificate
 Cause of Death accidental fall from roof of building
 Date of Death Aug 15 1921 (Specify)
 Occupation of the Deceased Retired farmer
 Single or Married Married Religion L. O. S.
 Date of Birth January 8 1844
 Aged 77 Years, 6 Months, 23 Days
 Name of Father Robert Johnston
 His Birthplace Ireland
 Name of Mother Martha (Maiden Name)
 Her Birthplace
 Body to be shipped to
 Size and Style of Casket or Coffin 6/3 170
 Manufactured by R. M. C. C.
 Interment at Lammon, Ia. Rose Hill cemetery.
 Lot or Grave No. 434 Section No. 3 & 4

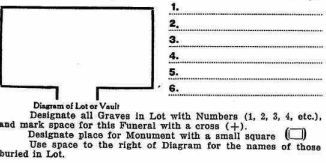

Price of Casket or Coffin.....	\$	165.00
" Metallic Lining.....		
" Outside Box..... (State kind)		
" Grave Vault..... (State kind)		
" Burial Robe <u>St. Louis, Mo.</u> (State kind)		3.25
" Burial Slippers and Hose.....		
Engraving Plate.....		
Embalming Body (with..... Fluid)		20.00
Washing and Dressing.....		
Shaving.....		
Keeping Body on Ice.....		
Disinfecting Rooms.....		
Use of Catafalque and Drapery.....		
" Folding Chairs.....		
" Candelabrum and Candles.....		
Gloves \$..... Crape \$.....		
Door Crape \$..... Canopy \$.....		
Hearse.....		15.00
Carriages to Cemetery..... @ \$.....		
Automobiles to Cemetery..... @ \$.....		7.50
Wagon Deliveries..... @ \$.....		
City Calls (Coaches).....		
Death Notices in..... Newspapers.....		
(Name of Newspapers)		
Flowers.....		6.00
Outlay for Lot.....		
Opening Grave or Vault.....		8.00
Lining Grave.....		
Evergreen.....		
Tent or Awning Charges.....		
Vault Rental.....		
Shipping Charges, prepaid.....		
Removal Charges.....		
Cremation Charges.....		
Porters \$..... Watchers \$.....		
Personal Services.....		
Music.....		
Church Charges.....		
Total Footing of Bill.....	\$	
By Amount Paid in Advance.....		
Balance.....		
Entered into Ledger, page..... or below		

To Funeral Charges..... Total, \$	By Cash..... \$

Names of Pall Bearers John Midonkey, Ed. Hays, Alvin Mayer, James Conliffe, Christ Ross, Clayton Bailey
 SURETIES = H. H. Hold, Nelson Hoffman, Donald Wright, C. J. Hearn
 Names of Near-Relatives J. O. White INFORMATION - Will Johnston

RECORD OF FUNERAL.

No. 979 (Total Number) No. 39 (Yearly Number) Date Aug 11 1921 Name of Deceased Perry Commodore Green, White, Wapakoneta, Co., Ohio.

Wife - Widow Name of Deceased: Gamma L. Green Order Given by Chas. E. Mack Green

Charge to Est. How Secured. Address. Date of Funeral Aug 11 1921 Residence Rural Twp. Decatur Co. Ia. Place of Death Resuburn Funeral Services at Elk Chapel Time of Funeral Service 2 P.M. Clergyman J. Vincent Leary Certifying Physician W.M. Miller His Residence Resuburn Ia. Number of Burial Certificate Cause of Death Hemorrhage of Brain Date of Death Aug 9 1921 Occupation of the Deceased Farmer Single or Married Married Religion Date of Birth Nov 4 1852 Aged 68 Years 9 Months 5 Days Name of Father Noah Green His Birthplace Kentucky Name of Mother Permelia Delpier Her Birthplace Hamilton Co. Ind. Body to be shipped to Size and Style of Casket or Coffin 4/3 7 1/2 Manufactured by R.M. Co. Interment at Elk Chapel Cemetery Lot or Grave No. Section No.

Table with columns for item description and price. Items include Price of Casket or Coffin (\$350.00), Metallic Lining, Outside Box, Grave Vault (\$125), Burial Robe (\$25), Burial Slippers and Hose (\$3.50), Engraving Plate, Embalming Body (with Fluid) (\$20), Washing and Dressing, Shaving, Keeping Body on Ice, Disinfecting Rooms, Use of Catafalque and Drapery, Folding Chairs, Candelabrum and Candles, Gloves \$, Cape \$, Door Cape \$, Canopy \$, Hearse (\$150), Carriages to Cemetery @ \$, Automobiles to Cemetery @ \$, Wagon Deliveries, City Calls (Coaches), Death Notices in Newspapers (\$1.50), Flowers (\$6.50), Outlay for Lot, Opening Grave or Vault, Lining Grave, Evergreen, Tent or Awning Charges, Vault Rental, Shipping Charges, prepaid, Removal Charges, Cremation Charges, Porters \$, Watchers \$, Personal Services, Music, Church Charges. Total Footing of Bill \$, By Amount Paid in Advance, Balance, Entered into Ledger page or below.

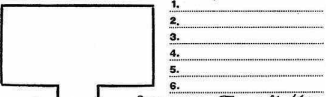

Diagram of Lot or Vault Designate all Graves in Lot with Numbers (1, 2, 3, 4, etc.). and mark space for this Funeral with a cross (+). Designate place for Monument with a small square (□) Use space to the right of Diagram for the names of those buried in Lot.

Table with columns for To Funeral Charges Total, \$, By Cash \$, and other financial details.

Names of Pall Bearers. Names of Near Relatives. Informant: C.F. Green

RECORD OF FUNERAL.

No. 981 (Total Number) No. 71 (Casket Number) Date. Aug 20 1921
 Name of Deceased. John Martin (What Race) White (Where Born) _____
 Order Given by. R. F. Mercer, Albany, Mo.

Charge to _____
 How Secured _____
 Address _____
 Date of Funeral _____
 Residence Des. Mo., Ia.
 Place of Death Coffax Sup. Namm Co. Mo.
 Funeral Services at no service
 Time of Funeral Service _____
 Clergyman _____
 Certifying Physician E. S. Harding, Corv.
 His Residence _____
 Number of Burial Certificate _____
 Cause of Death accidental (struck by train No 120)
 Date of Death Aug 19 (Primary) 21 (Secondary)
 Occupation of the Deceased laborer
 Single or Married _____ Religion _____
 Date of Birth _____
 Age about 45 Years, _____ Months, _____ Days.
 Name of Father _____
 His Birthplace _____
 Name of Mother _____ (Maiden Name)
 Her Birthplace _____
 Body to be shipped to _____
 Size and Style of Casket or Coffin _____
 Manufactured by _____
 Interment at New Friendship Cemetery.
 Lot or Grave No. _____ Section No. _____

Price of Casket or Coffin	\$	
" Metallic Lining	"	
" Outside Box	(State kind)	
" Grave Vault	(State kind)	
" Burial Robe	(State kind)	
" Burial Slippers and Hose		
Engraving Plate		
Embalming Body (with _____ Fluid)		
Washing and Dressing		
Shaving		
Keeping Body on Ice		
Disinfecting Rooms		
Use of Catafalque and Drapery		
" Folding Chairs		
" Candelabrum and Candles		
Gloves \$.	Crape \$.	
Door Crape \$.	Canopy \$.	
Hearse		
Carriages to Cemetery	@ \$.	
Automobiles to Cemetery	@ \$.	
Wagon Deliveries		
City Calls (Coaches)		
Death Notices in _____ Newspapers		
	(Names of Newspapers)	
Flowers		
Outlay for Lot		
Opening Grave or Vault		
Lining Grave		
Evergreen		
Tent or Awning Charges		
Vault Rental		
Shipping Charges, prepaid		
Removal Charges		
Cremation Charges		
Porters \$.	Watchers \$.	
Personal Services		
Music		
Church Charges		
Total Footing of Bill	\$	
By Amount Paid in Advance		
Balance		
Entered into Ledger, page _____ or below		

Diagram of Lot or Vault
 Designate all Graves in Lot with Numbers (1, 2, 3, 4, etc.), and mark space for this Funeral with a cross (+).
 Designate place for Monument with a small square (□)
 Use space to the right of Diagram for the names of those buried in Lot.

<p>To Funeral Charges... Total, \$ <u>body was buried in New Friendship Cemetery, Boyle Tr. Co. Mo.</u> <u>Martin was struck by train No 120 between Anderson & Blythedale</u> <u>E. S. Harding, Corv. Redaway Mo.</u> <u>J. J. Womack, Health Officer, Blythedale, Mo.</u> <u>Shipped body to Albany Mo. from Blythedale Mo Aug 20-1921</u> <u>R. F. Mercer of Albany Mo. a brother-in-law</u></p>	<p>By Cash \$ _____</p>
---	--

Names of Pall Bearers _____
 Names of Near Relatives _____

RECORD OF FUNERAL.

No. 984 (Total Number) No. 77 (Yearly Number) Date Sept 9 1921
 Name of Deceased Marion A. Barber White (What Race) White (Where Born)

Wife—Widow () Son—Daughter of () Order Given by Melie Jacobson

Charge to St. Home
 How Secured _____
 Address _____
 Date of Funeral Sept 9 1921
 Residence St. Home
 Place of Death St. Home, Lamma
 Funeral Services at St. Home
 Time of Funeral Service St. Home
 Clergyman Peter Muscarello & Yarnington
 Certifying Physician Bertha A. Baker
 His Residence Lamma, Ia.
 Number of Burial Certificate _____
 Cause of Death Paralysis
 Date of Death Sept 8-21 (Primary) (Secondary)
 Occupation of the Deceased _____
 Single or Married Single Religion L.O.S.
 Date of Birth Feb 10-18 83
 Aged 38 Years, 6 Months, 28 Days
 Name of Father Nelson Barber
 His Birthplace New York
 Name of Mother Betie Beckwith (Maiden Name)
 Her Birthplace _____
 Body to be shipped to _____
 Size and Style of Casket or Coffin 100-93
 Manufactured by P.M.C.C.
 Interment at Lamma, Ia. Rock Hill Cemetery
 Lot or Grave No. 567 Section No. 2

Diagram of Lot or Vault SECTION MARKED
 Designate all Graves in Lot with Numbers (1, 2, 3, 4, etc.), and mark space for this Funeral with a cross (+).
 Designate place for Monument with a small square (□)
 Use space to the right of Diagram for the names of those buried in Lot.

Price of Casket or Coffin	\$ 57.50
“ Metallic Lining (State kind)	
“ Outside Box (State kind)	
“ Grave Vault (State kind)	
“ Burial Robe (State kind)	
“ Burial Slippers and Hose	
Engraving Plate	
Embalming Body (with _____ Fluid)	
Washing and Dressing	
Shaving	
Keeping Body on Ice	
Disinfecting Rooms	
Use of Catafalque and Drapery	
“ Folding Chairs	
“ Candelabrum and Candles	
Gloves \$	
Door Crape \$	Canopy \$
Hearse	5.00
Carriages to Cemetery @ \$	
Automobiles to Cemetery @ \$	
Wagon Deliveries	
City Calls (Coaches)	
Death Notices in _____ Newspapers (Names of Newspapers)	
Flowers	
Outlay for Lot	
Opening Grave or Vault	8.50
Lining Grave	
Evergreen	
Tent or Awning Charges	
Vault Rental	
Shipping Charges, prepaid	
Removal Charges	
Cremation Charges	
Porters \$	Watchers \$
Personal Services	
Music	
Church Charges	
Total Footing of Bill	\$
By Amount Paid in Advance	
Balance	
Entered into Ledger, page _____ or below	

To Funeral Charges	Total, \$	By Cash	\$

Names of Pall Bearers A. J. Yarnington, Roy C. Berry, Peter Muscarello, Peter K. Saastua
 Names of Near Relatives J. C. White INFORMANT Melie Jacobson

RECORD OF FUNERAL.

No. 987 No. 77 Date Sept 18 1921
(Total Number) (Family Number)
 Name of Deceased Otto P. Harris White (What Race) Ill (Where Born)

Wife—Widow
 Son—Daughter or
 Charge to John F. DeLong
 How Secured
 Address
 Date of Funeral Sept 18-21
 Residence 5 mi. S. of Lamm
 Place of Death France
 Funeral Services at Lamm, South Branch
 Time of Funeral Service 2:30 P.M.
 Clergyman J. F. DeLong Frank M. Ornduff
 Certifying Physician R. C. Shannon, Captain
 His Residence W. M. C. U.S.A.
 Number of Burial Certificate
 Cause of Death K.A.
 Date of Death 9/29 1918 (Primary) (Secondary)
 Occupation of the Deceased Soldier
 Single or Married Single Religion R.D.S.
 Date of Birth Sept 2 1895
 Aged 27 Years 27 Months 27 Days
 Name of Father Charles P. Harris
 His Birthplace
 Name of Mother Susan Lamphier (Maiden Name)
 Her Birthplace
 Body ~~to be~~ shipped from France
 Size and Style of Casket or Coffin
 Manufactured by
 Interment at Lamm, Rose Hill Cemetery
 Lot or Grave No. 268 Section No. 3

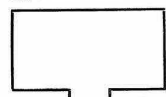

Diagram of Lot of Vault
 Designate all Graves in Lot with Numbers (1, 2, 3, 4, etc.),
 and mark space for this Funeral with a cross (+).
 Designate place for Monument with a small square (□)
 Use space to the right of Diagram for the names of those
 buried in Lot.

Price of Casket or Coffin	\$	
" Metallic Lining		
" Outside Box	<small>(State kind)</small>	
" Grave Vault	<small>(State kind)</small>	
" Burial Robe		
" Burial Slippers and Hose		
Engraving Plate		
Embalming Body (with	Fluid)	
Washing and Dressing		
Shaving		
Keeping Body on Ice		
Disinfecting Rooms		
Use of Catafalque and Drapery		
" Folding Chairs		
" Candelabrum and Candles		
Gloves \$	Crape \$	
Door Crape \$	Canopy \$	
Hearse		25 00
Carriages to Cemetery	@ \$	
Automobiles to Cemetery	@ \$	
Wagon Deliveries		
City Calls (Coaches)		
Death Notices in	Newspapers	
	<small>(Names of Newspapers)</small>	
Flowers		
Outlay for Lot		
Opening Grave or Vault		10 00
Lining Grave		
Evergreen		
Tent or Awning Charges		
Vault Rental		
Shipping Charges, prepaid		
Removal Charges		
Cremation Charges		
Porters \$	Watchers \$	
Personal Services		
Music		
Church Charges		
Total Footing of Bill	\$	
By Amount Paid in Advance		
Balance		
Entered into Ledger, page		or below

To Funeral Charges.... Total, \$	By Cash
<u>Box No 42965</u>	
<u>Shipped to J. F. DeLong</u>	
<u>Cemetery No 1232</u>	
<u>Otto P. Harris # 14570.5</u>	<u>Private 1/c Co. # 13974 Int</u>
<u>body arrived in Lamm</u>	<u>9/16-1921 via Chicago Ill.</u>
<u>Soldier accompanying body</u>	<u>was Thomas Harris, Capt.</u>

Names of Pall Bearers American Legion
SINGERS - Mable Curtis - Louella May - Wm Poague - Mr. Houston
 Names of Near Relatives J. White

RECORD OF FUNERAL.

No. 991 (Total Number) No. 51 (Yearly Number) Date Oct 1 1921
 Name of Deceased Rubina Williams Parker White Lammie, Ia.
 (What Race) (Where Born)
 Wife--Widow Son of W. S. Parker Order Given by W. S. Parker
 Son--Daughter or

Charge to _____
 How Secured _____
 Address _____
 Date of Funeral Oct 1 1921
 Residence South Side St Lammie, Ia.
 Place of Death Residence
 Funeral Services at L. O. S. Church
 Time of Funeral Service 2:30 P.M.
 Clergyman J. F. Lawrence - Peter M. Quinn
 Certifying Physician Bertha G. Greer
 His Residence Lammie, Ia.
 Number of Burial Certificate 2
 Cause of Death Cholera In Infantum
 (Primary) (Secondary)
 Date of Death Sept 27 1921
 Occupation of the Deceased none
 Single or Married S Religion none
 Date of Birth Dec 17 1920
 Aged 9 Months 10 Days
 Name of Father Walter Scott Parker
 His Birthplace Scott Co. Kentucky
 Name of Mother Ella Bishop
 Her Birthplace Mt Sterling Maryland
 (Residence Name)
 Body to be shipped to _____
 Size and Style of Casket or Coffin 3/4
2302 W. plunkette
 Manufactured by R. M. C. Co.
 Interment at Lammie, Ia. Rose Hill Cemetery
 Lot or Grave No. 692 Section No. 3 So.

Price of Casket or Coffin	<u>2302</u>	\$	<u>30 00</u>
" Metallic Lining			
" Outside Box	(State kind)		
" Grave Vault	(State kind)		
" Burial Robe	(State kind)		
" Burial Slippers and Hose			
Engraving Plate			
Embalming Body (with <u>partial</u> Fluid)			<u>5 00</u>
Washing and Dressing			
Shaving			
Keeping Body on Ice			
Disinfecting Rooms			
Use of Catafalque and Drapery			
" Folding Chairs			
" Candelabrum and Candles			
Gloves \$	Crape \$		
Door Crape \$	Canopy \$		
Hearse			<u>10 00</u>
Carriages to Cemetery	@ \$		
Automobiles to Cemetery	@ \$		<u>5 00</u>
Wagon Deliveries			
City Calls (Coaches)			
Death Notices in	Newspapers		
	(Name of Newspaper)		
Flowers			
Outlay for Lot			<u>10 00</u>
Opening Grave or Vault			<u>5 00</u>
Lining Grave			
Evergreen			
Tent or Awning Charges			
Vault Rental			
Shipping Charges, prepaid			
Removal Charges			
Cremation Charges			
Porters \$	Watchers \$		
Personal Services			
Music			
Church Charges			
Total Footing of Bill		\$	
By Amount Paid in Advance			
Balance			
Entered into Ledger, page			or below

1. Cross
- 2.
- 3.
- 4.
- 5.
- 6.

Diagram of Lot or Vault SIXTON CARBON
 Designate all Graves in Lot with Numbers (1, 2, 3, 4, etc.), and mark space for this Funeral with a cross (+).
 Designate place for Monument with a small square (□)
 Use space to the right of Diagram for the names of those buried in Lot.

To Funeral Charges.... Total, \$	By Cash
<u>Two babies in 692-3. baby in each casket</u>	<u>Ruby in each casket</u>
<u>Rubina sent casket</u>	<u>Ruby miss casket</u>
<u>Rubina & Ruby Parker is funeral at same time</u>	
<u>also buried</u>	

Names of Pall Bearers Private
SINGERS - Bertha Buffers, Joseph Wright - Wm Paterson - A. Otis White
 Names of Near Relatives A. Otis White INFORMANT W. S. Parker, Lammie, Ia.

RECORD OF FUNERAL.

No. 992 (Total Number) No. 52 (Yearly Number) Date Oct 1 1921
 Name of Deceased Ruby E. Lyabard, Parkers (What Race) White Lammie D. (Where Born)
 Wife—Widow Daughter Order Given by W.S. Parker
 Charge to W.S. Parker

How Secured _____
 Address _____
 Date of Funeral Oct. 1, 1921
 Residence So. State St. Lammie Da.
 Place of Death Plainville
 Funeral Services at L.W.S. Church
 Time of Funeral Service 2:30 P.M.
 Clergyman J. Larson = Peter Muehl
 Certifying Physician D.R. Beaman, G. Green
 His Residence Lammie D.
 Number of Burial Certificate 2
 Cause of Death Cholera Infantum
 Date of Death Sept. 29 1921
 Occupation of the Deceased none
 Single or Married S Religion _____
 Date of Birth Dec. 16 1920
 Aged _____ Years, _____ Months, _____ Days.
 Name of Father Walter Scott Parker
 His Birthplace Scott Co. Kentucky
 Name of Mother Fella Bishop
 Her Birthplace Montgomery Co. Kentucky
 Body to be shipped to _____
 Size and Style of Casket or Coffin #2382 3/4
Wh. plus felt
 Manufactured by R.M.C.C.
 Interment at Lammie D. Rose Hill Cemetery
 Lot or Grave No. 692 Section No. 3

Price of Casket or Coffin.....	\$ 3000
“ Metallic Lining (State kind)	
“ Outside Box (State kind)	
“ Grave Vault (State kind)	
“ Burial Robe	
“ Burial Slippers and Hose	
Engraving Plate	
Embalming Body (with _____ Fluid)	500
Washing and Dressing	
Shaving	
Keeping Body on Ice	
Disinfecting Rooms	
Use of Catafalque and Drapery	
“ Folding Chairs	
“ Candelabrum and Candles	
Gloves \$..... Crape \$.....	
Door Crape \$..... Canopy \$.....	
Hearse	1500
Carriages to Cemetery @ \$.....	
Automobiles to Cemetery @ \$.....	500
Wagon Deliveries	
City Calls (Coaches)	
Death Notices in _____ Newspapers	
(Name of Newspaper)	
Flowers	
Outlay for Lot	1000
Opening Grave or Vault	500
Lining Grave	
Evergreen	
Tent or Awning Charges	
Vault Rental	
Shipping Charges, prepaid	
Removal Charges	
Cremation Charges	
Porters \$..... Watchers \$.....	
Personal Services	
Music	
Church Charges	
Total Footing of Bill.....	\$
By Amount Paid in Advance	
Balance	
Entered into Ledger, page..... or below	

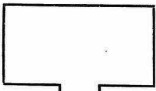

Diagram of Lot or Vault SEXTON CARP
 Designate all Graves in Lot with Numbers (1, 2, 3, 4, etc.), and mark space for this Funeral with a cross (+).
 Designate place for Monument with a small square (□)
 Use space to the right of Diagram for the names of those buried in Lot.

To Funeral Charges..... Total, \$	By Cash..... \$
<p><i>Rubin & Ruby funeral both at the same time two caskets in same grave - Rubin on south Ruby on north side</i></p>	

Names of Pall Bearers _____
 Names of Near Relatives A. Ole Whit = INFORMANT W.S. Parker

RECORD OF FUNERAL.

No. 993 (Total Number) No. 53 (Yearly Number) Date Oct 7 1921
 Name of Deceased Lottie Bell Vanderflught (What Race) White (Where Born) La Co Iowa
 Charge to W.D. Vanderflught Order Given by W.D. Vanderflught

Wife---Widow (Widow) Wesley A. Vanderflught
 Son---Daughter
 Place of Death Residence
 Address
 Date of Funeral Oct 7, 1921
 Residence Fayette Twp Decatur Co Ia
 Funeral Services at Residence
 Time of Funeral Service 2:30 P.M.
 Clergyman John F. Darnier
 Certifying Physician J. M. Kelly
 His Residence Lanham Ia
 Number of Burial Certificate
 Cause of Death Cystic Thuria
 Date of Death Oct 2, 1921 (Primary) (Secondary)
 Occupation of the Deceased At Home
 Single or Married Married Religion meth
 Date of Birth Jan 10 1873
 Aged 48 Years, 8 Months, 22 Days
 Name of Father George Mackey
 His Birthplace Washington Co Ohio
 Name of Mother Lucy C. Nashusen
 Her Birthplace Washington Co Ohio
 Body to be shipped to
 Size and Style of Casket or Coffin 6/3 #150
Black mahogany
 Manufactured by B. M. C. Co.
 Interment at Rose Hill Lanham Ia Cemetery.

Price of Casket or Coffin.....	\$	9000
" Metallic Lining.....		
" Outside Box.....	(State kind)	
" Grave Vault.....	(State kind)	
" Burial Robe.....	(State kind)	13 50
" Burial Slippers and Hose.....		25
Engraving Plate.....		
Embalming Body (with..... Fluid)		25 00
Washing and Dressing.....		
Shaving.....		
Keeping Body on Ice.....		
Disinfecting Rooms.....		
Use of Catafalque and Drapery.....		
" Folding Chairs.....		
" Candelabrum and Candles.....		
Gloves \$..... Crape \$.....		
Door Crape \$..... Canopy \$.....		
Hearse.....		15 00
Carriages to Cemetery..... @ \$.....		
Automobiles to Cemetery..... @ \$.....		
Wagon Deliveries.....		
City Calls (Coaches).....		
Death Notices in..... Newspapers.....		
.....	(Names of Newspapers)	1 25
Flowers.....		
Outlay for Lot.....		10 00
Opening Grave or Vault.....		8 50
Lining Grave.....		
Evergreen.....		
Tent or Awning Charges.....		
Vault Rental.....		
Shipping Charges, prepaid.....		
Removal Charges.....		
Cremation Charges.....		
Porters \$..... Watchers \$.....		
Personal Services.....		
Music.....		
Church Charges.....		
.....		
Total Footing of Bill.....	\$	
By Amount Paid in Advance.....		
Balance.....		
Entered into Ledger, page.....	or below

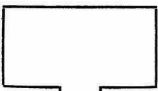

Diagram of Lot or Vault SEXTON = O. R. Bell
 Designate all Graves in Lot with Numbers (1, 2, 3, 4, etc.), and mark space for this Funeral with a cross (+).
 Designate place for Monument with a small square (□)
 Use space to the right of Diagram for the names of those buried in Lot.

To Funeral Charges..... Total, \$			By Cash..... \$		
<i>There was no regular service, the family were on the porch, minister stood in the yard and talked a few minutes also friends of the family.</i>					

Names of Pall Bearers Emory Martin = Hessel Vanderflught = 2 Coffelt boys =
 Names of Near Relatives A. O. White INFORMANT W.D. Vanderflught

RECORD OF FUNERAL.

No. 996 (Total Number) No. 56 (Yearly Number) Date Oct 13 1921
 Name of Deceased Heraldina Viola Anway (What Race) White Lamoni, Ia. (Where Born)

Wife—Widow (or) John Henry Catherine O. Anway Order Given by Paul Anway
 Charge to P. A. Anway

How Secured _____
 Address _____
 Date of Funeral Oct 12 - 1921

Residence 413 E. 8th St. Lamoni, Ia.
 Place of Death Lamoni, Ia.
 Funeral Services at Lamoni, South Church
 Time of Funeral Service 2:30 P.M.
 Clergyman John F. Garvey, N. B. Burgess
 Certifying Physician H. M. Mills
 His Residence Lamoni, Ia.
 Number of Burial Certificate _____
 Cause of Death Endocarditis, Pericarditis with effusion

Date of Death Oct 10 1921
 Occupation of the Deceased Schooler
 Single or Married Single, Religion none

Date of Birth April 19 1914
 Aged 7 Years, 5 Months, 21 Days
 Name of Father Charles Henry Anway
 His Birthplace Iowa
 Name of Mother Catherine Ada Higgins
 Her Birthplace Iowa

Body to be shipped to _____
 Size and Style of Casket or Coffin 4/6 1521
Woods, Emb. plush, full trim lid
 Manufactured by Quincy, Ia. Casket Co.
 Interment at Lamoni, Rose Hill Cemetery.
 Lot or Grave No. 879 Section No. 4

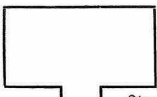

Diagram of Lot or Vault SIXTON - O. B. Bell
 Designate all Graves in Lot with Numbers (1, 2, 3, 4, etc.),
 and mark space for this Funeral with a cross (+).
 Designate place for Monument with a small square (□)
 Use space to the right of Diagram for the names of those
 buried in Lot.

Price of Casket or Coffin	\$ 70.00
“ Metallic Lining (State kind)	
“ Outside Box (State kind)	
“ Grave Vault (State kind)	
“ Burial Robe (State kind)	
“ Burial Slippers and Hose	50
Engraving Plate	
Embalming Body (with Fluid)	25.00
Washing and Dressing	
Shaving	
Keeping Body on Ice	
Disinfecting Rooms	
Use of Catafalque and Drapery	
“ Folding Chairs	
“ Candelabrum and Candles	
Gloves \$	Crape \$
Door Crape \$	Canopy \$
Hearse	15.00
Carriages to Cemetery @ \$	
Automobiles to Cemetery @ \$	7.50
Wagon Deliveries	
City Calls (Coaches)	
Death Notices in Newspapers	
<u>Under way</u> (Names of Newspapers)	95
Flowers	
Outlay for Lot	10
Opening Grave or Vault	5.50
Lining Grave	
Evergreen	
Tent or Awning Charges	
Vault Rental	
Shipping Charges, prepaid	
Removal Charges	
Cremation Charges	
Porters \$	Watchers \$
Personal Services	
Music	
Church Charges	
Total Footing of Bill	\$
By Amount Paid in Advance	
Balance	
Entered into Ledger, page _____ or below	

To Funeral Charges	Total, \$	By Cash	\$

Names of Pall Bearers Willard Prall - Owen Allege - Harold Brown - Kenneth Spence -
WALTERS - Helen Beaman - Mable Childs - Corolla Wright - Maggie Anthony
 Names of Near Relatives Paul E. Anway

RECORD OF FUNERAL.

No. 997 (Total Number) No. 57 (Yearly Number) Date Oct 13 1921
 Name of Deceased James Clarence Martin (What Race) White (Where Born) Capsville, Mo.
 Wife—Widow Etta L. Martin Charge to Est. Order Given by Dean Croner, J. Englehart
 Son—Daughter

How Secured.....
 Address.....
 Date of Funeral Oct 13 1921
 Residence Paulsville, Mo., Decatur Co., Ia.
 Place of Death Paulsville, Mo., Decatur Co., Ia.
 Funeral Services at Lamm, Sauls, Clumbe
 Time of Funeral Service 2:30 P.M.
 Clergyman John F. Weaver, L. S. Hollaway
 Certifying Physician H. M. Hille
 His Residence Lamm, Ia.
 Number of Burial Certificate.....
 Cause of Death Internal injury from accidental fall
 (Primary) (Secondary)
 Date of Death Oct 11 1921
 Occupation of the Deceased Fanner
 Single or Married Married Religion S.D.S.
 Date of Birth May 11 1884
 Aged 37 Years 5 Months 9 Days
 Name of Father William D. Martin
 His Birthplace Lamm, Ia.
 Name of Mother Anna E. Owens
 (Maiden Name)
 Her Birthplace Kentucky
 Body to be shipped to.....
 Size and Style of Casket or Coffin 729 9/32
Eng. crape gray
 Manufactured by B. M. C. Co.
 Interment at Lamm, Paulsville Cemetery.
 Lot or Grave No. 524 Section No. 4

Price of Casket or Coffin.....	\$ 100
" Metallic Lining.....	
(State kind)	
" Outside Box.....	
(State kind)	
" Grave Vault.....	
(State kind)	
" Burial Robe.....	12 50
" Burial Slippers and Hose.....	
Engraving Plate.....	
Embalming Body (with..... Fluid)	25 00
Washing and Dressing.....	
Shaving.....	
Keeping Body on Ice.....	
Disinfecting Rooms.....	
Use of Catafalque and Drapery.....	
" Folding Chairs.....	
" Candelabrum and Candles.....	
Gloves \$..... Crape \$.....	
Door Crape \$..... Canopy \$.....	
Hearse.....	15 00
Carriages to Cemetery..... @ \$.....	
Automobiles to Cemetery..... @ \$.....	5 00
Wagon Deliveries..... @ \$.....	
City Calls (Coaches)..... @ \$.....	
Death Notices in..... Newspapers.....	
(Names of Newspapers)	17 50
Flowers.....	
Outlay for Lot.....	12 50
Opening Grave or Vault.....	8 00
Lining Grave.....	
Evergreen.....	
Tent or Awning Charges.....	
Vault Rental.....	
Shipping Charges, prepaid.....	
Removal Charges.....	
Cremation Charges.....	
Porters \$..... Watchers \$.....	
Personal Services.....	
Music.....	
Church Charges.....	
Total Footing of Bill.....	\$
By Amount Paid in Advance.....	
Balance.....	
Entered into Ledger, page..... or below	

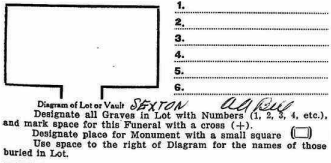

	To Funeral Charges..... Total, \$		By Cash..... \$

Names of Pall Bearers Tom Carley, Wm. B. Cornwell, C. E. Bantman, John Sawicki, Rob. Gaulton, Fred L. Springle
SINBERS, C. L. Dean, Louella Wright, Wm. Patterson, Dean Hammet
 Names of Near Relatives J. W. White INFORMANT Etta L. Martin

RECORD OF FUNERAL.

No. 1050 (Total Number) No. 1050 (Party Number) Date Nov. 16th 1921
 Name of Deceased Nard & Leaford McWhinney (What Race) White (Where Born) Clundon, Ia.
 Order Given by C. F. McWhinney

Widow—Widow
 Son—Daughter or
 Charge to C. F. McWhinney
 How Secured.....
 Address.....
 Date of Funeral. Nov. 15th 1921
 Residence 317 So. Linden, Lamm, Ia.
 Place of Death.....
 Funeral Services at Lamm, M.F. Church
 Time of Funeral Service.....
 Clergyman J. Vincent Gray
 Certifying Physician H. M. Miller
 His Residence Lamm, Ia.
 Number of Burial Certificate.....
 Cause of Death Broncho Pneumonia
 (Primary) (Secondary)
 Date of Death Nov. 13, 1921
 Occupation of the Deceased Lab.
 Single or Married Single Religion.....
 Date of Birth March 31, 1872
 Aged 49 Years, 7 Months, 12 Days
 Name of Father C. F. McWhinney
 His Birthplace Ill.
 Name of Mother Mrs. May Bryant
 (Maiden Name) Ill.
 Her Birthplace.....
 Body to be shipped to Jefferson, Ia.
 Size and Style of Casket or Coffin 17 1/2 x 9 1/2
Embk. gray, plush.
 Manufactured by A. M. Co.
 Interment at Scranton, Ia. Cemetery.
 Lot or Grave No..... Section No.....



Diagram of Lot or Vault
 Designate all Graves in Lot with Numbers (1, 2, 3, 4, etc.),
 and mark space for this Funeral with a cross (+).
 Designate place for Monument with a small square □
 Use space to the right of Diagram for the names of those
 buried in Lot.

Price of Casket or Coffin.....	\$ 175 00
“ Metallic Lining (State kind).....	
“ Outside Box.....	
“ Grave Vault (State kind).....	
“ Burial Robe.....	
“ Burial Slippers and Hose.....	
Engraving Plate.....	
Embalming Body (with..... Fluid)	25 00
Washing and Dressing.....	
Shaving.....	
Keeping Body on Ice.....	
Disinfecting Rooms.....	
Use of Catafalque and Drapery.....	
“ Folding Chairs.....	
“ Candelabrum and Candles.....	
Gloves \$..... Crape \$.....	
Door Crape \$..... Canopy \$.....	
Hearse.....	15 00
Carriages to Cemetery..... @ \$.....	
Automobiles to Cemetery..... @ \$.....	25 00
Wagon Deliveries.....	
City Calls (Coaches).....	
Death Notices in..... Newspapers.....	
(Names of Newspapers).....	
Flowers.....	
Outlay for Lot.....	
Opening Grave or Vault.....	
Lining Grave.....	
Evergreen.....	
Tent or Awning Charges.....	
Vault Rental.....	
Shipping Charges, prepaid.....	
Removal Charges.....	
Cremination Charges.....	
Porters \$..... Watchers \$.....	
Personal Services.....	
Music.....	
Church Charges.....	
Total Footing of Bill.....	\$
By Amount Paid in Advance.....	
Balance	
Entered into Ledger, page..... or below	

To Funeral Charges..... Total, \$	By Cash..... \$
Funeral was at Lamm, Tuesday, body shipped Wednesday Nov. 16 th 5:40 am to Jefferson, Ia. and taken to Scranton by hearse.	

Names of Pall Bearers American Legion boys
 Names of Near Relatives A. C. White INFORMANT C. F. McWhinney

RECORD OF FUNERAL.

No. 1002 (Total Number) No. 62 (Yearly Number) Date Nov. 16 1921
 Name of Deceased Margie Ann Horn (What Race) White (Where Born) Meriden, Co. Mo.

Wife—Widow
 Son—Daughter or
 Charge to J. D. Mc Intosh
 How Secured note
 Address _____
 Date of Funeral Nov. 16, 1921
 Residence Davis City, Iowa
 Place of Death Meriden, Mo.
 Funeral Services at (Davis City, Ia.)
 Time of Funeral Service 1 P.M.
 Clergyman W. F. Russell
 Certifying Physician W. H. Peterson
 His Residence Meriden, Ia.

Number of Burial Certificate _____
 Cause of Death Basal skull fracture (automobile accident)
 Date of Death Nov. 13, 1921 (Primary) 11:45 P.M. (Secondary)
 Occupation of the Deceased Seamstress
 Single or Married Widow Religion _____
 Date of Birth Aug. 1, 1864
 Aged 57 Years 3 Months 12 Days
 Name of Father John M. Intosh
 His Birthplace Kentucky
 Name of Mother Elizabeth Weimer
 Her Birthplace Tenn.
 Body to be shipped to _____
 Size and Style of Casket or Coffin 63
1265 Rich. Gray Plush
 Manufactured by J. M. Co.
 Interment at Plauton Ia. Normal Cemetery.
 Lot or Grave No. _____ Section No. _____

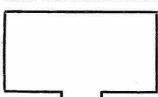

Diagram of Lot or Vault Sexton Wm Russell.
 Designate all Graves in Lot with Numbers (1, 2, 3, 4, etc.),
 and mark space for this Funeral with a cross (+).
 Designate place for Monument with a small square (□)
 Use space to the right of Diagram for the names of those
 buried in Lot.

Price of Casket or Coffin	\$ 250.00
" Metallic Lining (State kind)	
" Outside Box (State kind)	
" Grave Vault (State kind)	
" Burial Robe (State kind)	30.00
" Burial Slippers and Hose	35.00
Engraving Plate	
Embalming Body (with _____ Fluid)	25.00
Washing and Dressing	
Shaving	
Keeping Body on Ice	
Disinfecting Rooms	
Use of Catafalque and Drapery	
" Folding Chairs	
" Candelabrum and Candles	
Gloves \$ _____ Crape \$ _____	
Door Crape \$ _____ Canopy \$ _____	
Hearse <u>2. Hearse</u>	20.00
Carriages to Cemetery @ \$ _____	
Automobiles to Cemetery @ \$ _____	
Wagon Deliveries <u>To Cemetery</u>	5.00
City Calls (Coaches)	
Death Notices in _____ Newspapers	
<u>Underwood and Horn</u>	2.00
(Names of Newspapers)	
Flowers	11.00
Outlay for Lot	
Opening Grave or Vault	
Lining Grave	
Evergreen	
Tent or Awning Charges	
Vault Rental	
Shipping Charges, prepaid	
Removal Charges	
Crementation Charges	
Porters \$ _____ Watchers \$ _____	
Personal Services	
Music	
Church Charges	
<u>Funeral Bill</u>	3.00
Total Footing of Bill	\$ _____
By Amount Paid in Advance	_____
Balance	_____
Entered into Ledger, page _____ or below	

To Funeral Charges	Total, \$	By Cash	\$
<u>Body taken from Hotel to Undertaking room about 12:30 am Nov. 14</u>			
<u>was prepared placed in casket and taken to Davis City</u>			
<u>Tuesday 12:45 about 10:30 am</u>			

Names of Pall Bearers Arrel Scott
 Names of Near Relatives A. Otis White INFORMANT J. D. Mc Intosh

*underwritten by Mrs. C. W. ...
 Mrs. W. J. ...
 Mrs. Edna ...*

RECORD OF FUNERAL.

No. 1003 (Total Number) No. 643 (Yearly Number) Date Nov. 26 1921
 Name of Deceased Mary Jane Hougau White Franklin
(What Race) (Where Born)
 Charge to Estate Order Given by W.E. Hougau

Wife—Widow
 Son—Daughter or
 How Secured
 Address
 Date of Funeral Nov. 26, 1921
 Residence 210 So. Sahara, Lamm, Ia.
 Place of Death residence
 Funeral Services at Residence
 Time of Funeral Service 2:30 PM
 Clergyman J. Bell - Pastor, Museum
 Certifying Physician C. H. Peterson
 His Residence Lamm, Ia.
 Number of Burial Certificate
 Cause of Death apoplexy Arterio Sclerosis
(Primary) (Secondary)
 Date of Death Nov. 23, 1921
 Occupation of the Deceased At. Home
 Single or Married Widow, Religion S.P.S.
 Date of Birth Dec. 4, 1843
 Aged 77 Years, 11 Months, 19 Days
 Name of Father Edwin J. H.
 His Birthplace Columbus, Ia.
 Name of Mother Lucie P. H.
(Maiden Name)
 Her Birthplace Columbus, Ia.
 Body to be shipped to
 Size and Style of Casket or Coffin 63" x 30"
Rushington, Chasket Co. Oak Wood
 Manufactured by
 Interment at Lamm, Ia. Rose Hill Cemetery.
 Lot or Grave No. 461 Section No. 2 & 3

Price of Casket or Coffin	\$ 175.00
" Metallic Lining	
" Outside Box <small>(State kind)</small>	xx
" Grave Vault <small>(State kind)</small>	
" Burial Robe <small>(State kind)</small>	27.50
" Burial Slippers and Hose	4.00
Engraving Plate	
Embalming Body (with Fluid)	25.00
Washing and Dressing	
Shaving	
Keeping Body on Ice	
Disinfecting Rooms	
Use of Catafalque and Drapery	
" Folding Chairs	
" Candelabrum and Candles	
Gloves \$	
Door Crape \$	
Canopy \$	
Hearse	15.00
Carriages to Cemetery @ \$	7.50
Automobiles to Cemetery @ \$	
Wagon Deliveries	
City Calls (Coaches)	
Death Notices in Newspapers	
<small>(Names of Newspapers)</small>	
Flowers	8.50
Outlay for Lot	8.00
Opening Grave or Vault	
Lining Grave	
Evergreen	
Tent or Awning Charges	
Vault Rental	
Shipping Charges, prepaid	
Removal Charges	
Cremation Charges	
Porters \$	
Watchers \$	
Personal Services	
Music	
Church Charges	
Total Footing of Bill	\$
By Amount Paid in Advance	
Balance	
Entered into Ledger, page or below

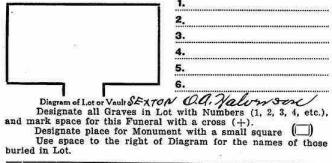

To Funeral Charges.... Total, \$		By Cash	\$

Names of Pall Bearers Oliver Hayes, E. F. Hayes, Oscar Weld, John Midgarden, C. H. Midgarden, F. M. Weld,
SINER, B. J., Louella Wright, Leola Wells, Ora K. K. K., A. O. White
 Names of Near Relatives N. White, White, Informant, W. E. Hougau

RECORD OF FUNERAL.

No. 1004 (Total Number) No. 67 (Yearly Number) Date. Dec 27 1921

Name of Deceased Sarah Augustine Spurrier (What Race) White (Where Born) _____

Write—Widow _____ Order Given by N. B. Spurrier
 Son—Daughter or _____

Charge to _____
 How Secured _____
 Address _____
 Date of Funeral Dec 30 1921
 Reference H. W. Teale's Residence
 Place of Death Elgin, Kane Co., Ill. 1944th Place
 Funeral Services at H. W. Teale's Residence
 Time of Funeral Service 2:30 P.M.
 Clergyman J. August Gray
 Certifying Physician W. S. Mann, M.D.
 His Residence Elgin, Ill.
 Number of Burial Certificate 21
 Cause of Death Pulmonary Edema
 Date of Death Nov 19 1921
 Occupation of the Deceased At Home
 Single or Married Widow Religion _____
 Date of Birth _____
 Aged 76 Years, 1 Months, 12 Days
 Name of Father _____
 His Birthplace _____
 Name of Mother _____
 Her Birthplace _____
 Body to be shipped to _____
 Size and Style of Casket or Coffin Full Tray
Box elev. 1/2 inch large wood
 Manufactured by _____
 Interment at Lammie Dr. Rose Hill Cemetery
 Lot or Grave No. 836 Section No. A

Price of Casket or Coffin	\$	
“ Metallic Lining (State kind)		
“ Outside Box (State kind)		
“ Grave Vault (State kind) <u>concrete</u>		<u>5000</u>
“ Burial Robe (State kind)		
Burial Slippers and Hose		
Engraving Plate		
Embalming Body (with _____ Fluid)		
Washing and Dressing		
Shaving		
Keeping Body on Ice		
Disinfecting Rooms		
Use of Catafalque and Drapery		
“ Folding Chairs		
“ Candelabrum and Candles		
Gloves \$ _____ Crape \$ _____		
Door Crape \$ _____ Canopy \$ _____		
Hearse		
Carriages to Cemetery @ \$ _____		
Automobiles to Cemetery @ \$ _____		
Wagon Deliveries		
City Calls (Coaches)		
Death Notices in _____ Newspapers		
(Names of Newspapers)		
Flowers		
Outlay for Lot		
Opening Grave or Vault		
Lining Grave		
Evergreen		
Tent or Awning Charges		
Vault Rental		
Shipping Charges, prepaid		
Removal Charges		
Cremation Charges		
Porters \$ _____ Watchers \$ _____		
Personal Services		
Music		
Church Charges		
Total Footing of Bill	\$	
By Amount Paid in Advance		
Balance		
Entered into Ledger, page _____ or below		

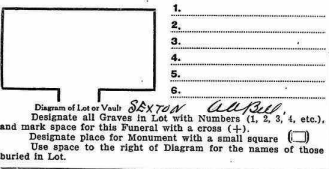

To Funeral Charges Total, \$ _____
Body prepared for 3 day casket by Frederick G. Curtis (Albert Friedrich, Emb.)
of Elgin, Ill. Lickens Rd. 2196 104 West Chicago St.
N. B. Spurrier, 602 W Jackson St. Elgin, in charge.
arriving at 7:30 P.M. Dec 1st 11:30 P.M.

By Cash \$ _____

Names of Pall Bearers Ralph Teale, Howard Spurrier, Carl Spurrier, H. W. Teale, N. B. Spurrier, E. D. Briggs
 SINGERS: J. Vonank Gray, N. H. Lyon, Louis Bonita, Mrs. Mary Davis
 Names of Near Relatives J. Otto White

RECORD OF FUNERAL.

No. 1006 (Total Number) No. 66 (Yearly Number) Date Dec 18th 1921
 Name of Deceased Ralph Mylan Judson White Lamm; Da. (What Race) (Where Born)

Wife--Widow Son--Daughter or Order Given by A.R. Judson
 Charge to A.R. Judson
 How Secured _____
 Address _____
 Date of Funeral Dec. 18, 1921
 Residence Payroll, Sup. Decatur Co. Ga.
 Place of Death " " "
 Funeral Services at Home
 Time of Funeral Service 7 P.M.
 Clergyman A. J. Yarnall, Sr.
 Certifying Physician Dr. Clara N. White
 His Residence Lamm, Ga.
 Number of Burial Certificate _____
 Cause of Death Diphtheria
 Date of Death Dec. 8, 1921 (Primary) (Secondary)
 Occupation of the Deceased _____
 Single or Married Single Religion _____
 Date of Birth July 21, 1918
 Aged 2 Years, 7 Months, 12 Days
 Name of Father A.R. Judson
 His Birthplace Van Buren, Mich.
 Name of Mother Maud Collins
 Her Birthplace La Salle, Ill. (Maiden Name)
 Body to be shipped to _____
 Size and Style of Casket or Coffin 3/9
1247 1/2 Tent White Plust
 Manufactured by _____
 Interment at Lamm, Ga. Rose Hill Cemetery.
 Lot or Grave No. 733 Section No. 4

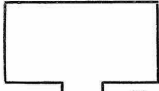

Diagram of Lot or Vault of SECTION 1st Bell
 Designate all Graves in Lot with Numbers (1, 2, 3, 4, etc.), and mark space for this Funeral with a cross (+).
 Designate place for Monument with a small square
 Use space to the right of Diagram for the names of those buried in Lot.

Price of Casket or Coffin <u>60.00</u> <u>Prof. Sew.</u>	\$ 50 00
“ Metallic Lining (State kind)	
“ Outside Box (State kind)	
“ Grave Vault (State kind)	
“ Burial Robe (State kind)	
“ Burial Slippers and Hose	
Engraving Plate	
Embalming Body (with _____ Fluid)	25 00
Washing and Dressing	
Shaving	
Keeping Body on Ice	
Disinfecting Rooms	
Use of Catafalque and Drapery	
“ Folding Chairs	
“ Candelabrum and Candles	
Gloves \$ _____ Crape \$ _____	
Door Crape \$ _____ Canopy \$ _____	
Hearse	
Carriages to Cemetery @ \$ _____	
Automobiles to Cemetery @ \$ _____	XX
Wagon Deliveries	
City Calls (Coaches)	
Death Notices in _____ Newspapers	
(Names of Newspapers)	
Flowers	
Outlay for Lot	
Opening Grave or Vault	35 00
Lining Grave	
Evergreen	
Tent or Awning Charges	
Vault Rental	
Shipping Charges, prepaid	
Removal Charges	
Cremation Charges	
Porters \$ _____ Watchers \$ _____	
Personal Services	
Music	
Church Charges	
Total Footing of Bill _____	\$ _____
By Amount Paid in Advance	
Balance	
Entered into Ledger, page _____ or below	

To Funeral Charges Total, \$ _____	By Cash _____ \$ _____
_____	_____
_____	_____
_____	_____
_____	_____
_____	_____
_____	_____
_____	_____
_____	_____
_____	_____
_____	_____

Names of Pall Bearers _____
 Names of Near Relatives J. Otis White INFORMANT A.R. Judson

RECORD OF FUNERAL.

No. 1009 (Total Number) No. 69 (Death Number) Date Dec. 29 1921
 Name of Deceased William Hart White Trumbull Co. Ohio
(What Race) (Where Born)

Wife—Widow Mary Hart
 Son—Daughter(s) Estel

Charge to Estel Order Given by _____
 How Secured _____
 Address _____

Date of Funeral Dec. 31, 1921
 Residence Lanham, Iowa
 Place of Death Lanham, Ia.

Funeral Services at Christian Church, Eagleville, Mo.
 Time of Funeral Service 7 P.M.
 Clergyman Rev. S. S. Sargent

Certifying Physician G. H. Peterson
 His Residence Lanham, Ia.
 Number of Burial Certificate _____

Cause of Death Uremia and cold
(Primary) (Secondary)
 Date of Death Dec. 29, 1921

Occupation of the Deceased Retired Farmer
 Single or Married Married Religion _____
 Date of Birth Nov. 27, 1878

Aged 43 Years, 7 Months, 2 Days
 Name of Father Amos Hart
 His Birthplace Connecticut

Name of Mother Sophiah Wheeler
(Maiden Name)
 Her Birthplace _____

Body to be shipped to _____
 Size and Style of Casket or Coffin 6 3/4 # 560
Slate, R.R.C. Co., Eagleville

Manufactured by R.M.C. Co.
 Interment Eagleville, Mo. Masonic Cemetery
 Lot or Grave No. _____ Section No. _____

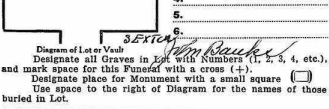

Price of Casket or Coffin	\$ 200
“ Metallic Lining	
“ Outside Box <small>(State kind)</small>	
“ Grave Vault <small>(State kind)</small>	100
“ Burial Robe <small>(State kind)</small>	
“ Burial Slippers and Hose	
Engraving Plate	
Embalming Body (with _____ Fluid)	25 00
Washing and Dressing	
Shaving	
Keeping Body on Ice	
Disinfecting Rooms	
Use of Catafalque and Drapery	
“ Folding Chairs	
“ Candelabrum and Candles	
Gloves \$ _____ Crape \$ _____	
Door Crape \$ _____ Canopy \$ _____	
Hearse	15 00
Carriages to Cemetery @ \$ _____	
Automobiles to Cemetery @ \$ _____	
Wagon Deliveries	
City Calls (Coaches)	
Death Notices in _____ Newspapers	25-
<small>(Names of Newspapers)</small>	
Flowers	6 50
Outlay for Lot	
Opening Grave or Vault	
Lining Grave	
Evergreen	
Tent or Awning Charges	
Vault Rental	
Shipping Charges, prepaid	
Removal Charges	
Cremation Charges	
Porters \$ _____ Watchers \$ _____	
Personal Services	
Music	
Church Charges	
.....	
.....	
Total Footing of Bill	\$ _____
By Amount Paid in Advance	
Balance	
Entered into Ledger, page..... or below	

	To Funeral Charges..... Total, \$		By Cash
.....		
.....		
.....		
.....		
.....		
.....		
.....		
.....		
.....		
.....		
.....		

Names of Pall Bearers Will Hart, James Hart, John Hart, Robert Hart, Willis Hart,
 Names of Near Relatives A. Otto White Informant J. D. Hart

RECORD OF FUNERAL.

No. 1088 (Total Number) No. 1 (Serial Number) Date Jan 2 1922
 Name of Deceased John H. Smith White (What Race) Other (Where Born)

Wife—Widow _____
 Son—Daughter or _____
 Order Given by _____

Charge to C. E. Easton

How Secured _____

Address _____

Date of Funeral Jan 2 1922

Residence Alma, Neb.

Place of Death Alma, Neb.

Funeral Services at Audubon, Mo. Cemetery

Time of Funeral Service 2:30 PM

Clergyman C. E. Harper

Certifying Physician Dr. H. Kerr

His Residence Alma, Neb.

Number of Burial Certificate _____

Cause of Death Inflammatory Rheumatism
 (Primary) (Secondary)

Date of Death Dec 31 1921

Occupation of the Deceased Retired

Single or Married Married Religion _____

Date of Birth Feb 17 1852

Aged 69 Years, 10 Months, 14 Days

Name of Father Allen Frank

His Birthplace _____

Name of Mother Ann
 (Maiden Name)

Her Birthplace _____

Body to be shipped to Alma, Mo.

Size and Style of Casket or Coffin _____

Manufactured by for coach B.B.C.

Interment at Audubon, Mo. Cemetery

Lot or Grave No. _____ Section No. _____

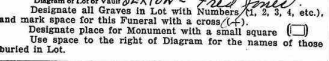

Price of Casket or Coffin	\$	
“ Metallic Lining		
“ Outside Box (State kind)		
“ Grave Vault (State kind)		
“ Burial Robe (State kind)		
“ Burial Slippers and Hose		
Engraving Plate		
Embalming Body (with _____ Fluid)		
Washing and Dressing		
Shaving		
Keeping Body on Ice		
Disinfecting Rooms		
Use of Catafalque and Drapery		
“ Folding Chairs		
“ Candelabrum and Candles		
Gloves \$		
Door Crape \$		
Canopy \$		
Hearse		<u>15 00</u>
Carriages to Cemetery @ \$		
Automobiles to Cemetery @ \$		
Wagon Deliveries		
City Calls (Coaches)		
Death Notices in _____ Newspapers		
(Name of Newspaper)		
Flowers		
Outlay for Lot		
Opening Grave or Vault		
Lining Grave		
Evergreen		
Tent or Awning Charges		
Vault Rental		
Shipping Charges, prepaid		
Removal Charges		
Cremation Charges		
Porters \$		
Watchers \$		
Personal Services		
Music		
Church Charges		
Total Footing of Bill	\$	
By Amount Paid in Advance		
Balance		
Entered into Ledger, page _____ or below		

To Funeral Charges	Total, \$	By Cash	\$
Shipping Under take		Geo. S. Joyce, Alma, Neb.	
Shipped to Audubon, Mo.		by Arriving January 2 1922 @ 1:37 PM	
and taken direct to cemetery, short talk & prayer there.			

Names of Pall Bearers _____
 Names of Near Relatives J. O. Smith

RECORD OF FUNERAL.

No. 1012 (Total Number) No. 3 (Vault Number) Date January 16 1922
 Name of Deceased John Henry McElroy (What Race) White Dixon Ridge, Dixon Co. Ireland (Where Born)

Wife - Widow Mary "Bessie" McElroy Order Given by Rev. E. Will McElroy
 Son - Deceased

Charge to Cost
 How Secured.....
 Address.....
 Date of Funeral January 16 1922
 Residence Linn Co. Ia. East 105
 Place of Death.....
 Funeral Services at Saints Church, Linn
 Time of Funeral Service 2:30 P.M.
 Clergyman R. M. Shipman - W. Gray
 Certifying Physician W. Peterson
 His Residence Linn Co. Ia.
 Number of Burial Certificate.....
 Cause of Death Apoplexy (Primary) Cont. Malaria (Secondary)
 Date of Death January 12 1922
 Occupation of the Deceased Ret. farmer
 Single or Married M. Religion.....
 Date of Birth January 21 1874
 Aged 46 Years, 11 Months, 11 Days.
 Name of Father Wm McElroy
 His Birthplace Scotland
 Name of Mother Lizabeth Mulligan (Maiden Name)
 Her Birthplace Ireland
 Body to be shipped to.....
 Size and Style of Casket or Coffin 6/3 670/2
B.B.C. 4th case
 Manufactured by B. M. C. Co.
 Interment at Linn Co. Rose Hill Cemetery.
 Lot or Grave No. 220 Section No. A

Price of Casket or Coffin <u>P. Prof. Service</u>	\$	17 <u>50</u>
" Metallic Lining (State kind).....		
" Outside Box (State kind).....		
" Grave Vault (State kind) <u>clock</u>		11 <u>00</u>
" Burial Robe (State kind).....		
" Burial Slippers and Hose.....		
Engraving Plate.....		
Embalming Body <u>Wash. Res. body</u> (Fluid).....		25 <u>00</u>
Washing and Dressing.....		
Shaving.....		
Keeping Body on Ice.....		
Disinfecting Rooms.....		
Use of Catafalque and Drapery.....		
" Folding Chairs.....		
" Candelabrum and Candles.....		
Gloves \$..... Cape \$.....		
Door Cape \$..... Canopy \$.....		
Hearse.....		15 <u>00</u>
Carriages to Cemetery..... @ \$.....		
Automobiles to Cemetery..... @ \$.....		2 <u>50</u>
Wagon Deliveries.....		
City Calls (Coaches).....		
Death Notices in..... Newspapers.....		
(Names of Newspapers).....		
Flowers.....		10 <u>50</u>
Outlay for Lot..... # <u>520</u>		10
Opening Grave or Vault.....		10
Lining Grave.....		
Evergreen.....		
Tent or Awning Charges.....		
Vault Rental.....		
Shipping Charges, prepaid.....		
Removal Charges.....		
Cremation Charges.....		
Porters \$..... Watchers \$.....		
Personal Services.....		
Music.....		
Church Charges.....		
Total Footing of Bill.....	\$	
By Amount Paid in Advance.....		
Balance.....		
Entered into Ledger, page..... or below.....		

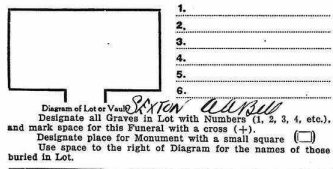

To Funeral Charges..... Total, \$			By Cash..... \$		

Names of Pall Bearers Fred. Hoode, All Noyes, Art. Faulstich, Charles Williams, Ralph. Peck, Art. Neffogen
SINERS - Nelson, Geo. Taylor, Mrs. Henry Davis, J. Ussell Gray, W. H. Swann
 Names of Near Relatives J. W. White INFORMANT Jan. H. McElroy

RECORD OF FUNERAL.

No. 1014 (Total Number) No. 5 (Yearly Number) Date. January 28 1922
 Name of Deceased. Mattie B. Thompson White What cheer. Ia
(What Race) (Where Born)

Wife—Widow Rose Thompson Order Given by Rose Thompson
Daughter of

Charge to.....
 How Secured.....
 Address.....
 Date of Funeral. January 28th 1922
 Residence Topeka, Kansas
 Place of Death. Topeka, Kansas
 Funeral Services at Lamm's Dault Church
 Time of Funeral Service. 2:30 P.M.
 Clergyman J. L. Lamm - Park - Museum
 Certifying Physician.....
 His Residence.....
 Number of Burial Certificate.....
 Cause of Death. Pneumonia Influenza
(Primary) (Secondary)
 Date of Death. Jan. 26th 1922
 Occupation of the Deceased. At Home
 Single or Married Married Religion.....
 Date of Birth. May 4th 1891
 Aged. 30 Years. 8 Months. 24 Days.
 Name of Father. Wm Perry
 His Birthplace.....
 Name of Mother. Bessie Perry
(Maiden Name)
 Her Birthplace.....
 Body to be shipped from Topeka Kansas
 Size and Style of Casket or Coffin.....

Price of Casket or Coffin.....	\$	
“ Metallic Lining.....		
“ Outside Box.....	<small>(State kind)</small>	
“ Grave Vault.....	<small>(State kind)</small>	
“ Burial Robe.....	<small>(State kind)</small>	
“ Burial Slippers and Hose.....		
Engraving Plate.....		
Embalming Body (with..... Fluid)		
Washing and Dressing.....		
Shaving.....		
Keeping Body on Ice.....		
Disinfecting Rooms.....		
Use of Catafalque and Drapery.....		
“ Folding Chairs.....		
“ Candelabrum and Candles.....		
Gloves \$..... Crape \$.....		
Door Crape \$..... Canopy \$.....		
Hearse.....		
Carriages to Cemetery @ \$.....		
Automobiles to Cemetery @ \$.....		
Wagon Deliveries @ \$.....		} 20.00
City Calls (Coaches).....		
Death Notices in..... Newspapers.....		
<small>(Names of Newspapers)</small>		
Flowers.....		5.00
Outlay for Lot.....		
Opening Grave or Vault.....		8.00
Lining Grave.....		
Evergreen.....	<u>Cents</u>	2.50
Tent or Awning Charges.....		
Vault Rental.....		
Shipping Charges, prepaid.....		
Removal Charges.....		
Cremation Charges.....		
Porters \$..... Watchers \$.....		
Personal Services.....		
Music.....		
Church Charges.....		
Total Footing of Bill.....	\$	40.50
By Amount Paid in Advance.....		
Balance.....		
Entered into Ledger, page..... or below		

Manufactured by.....
 Interment at Lamm's D. Rose Hill Cemetery.
 Lot or Grave No. S. 66 Section No. 7

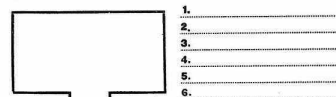

1.....
 2.....
 3.....
 4.....
 5.....
 6.....

To Funeral Charges..... Total, \$	By Cash..... \$
<p>The late <u>Mattie B. Thompson's</u> body was shipped from <u>Topeka Kansas</u>, arriving at <u>Lamm's Dault Church</u> 27th 8:15 P.M. and taken to <u>Munderleisky</u> room to await funeral - The Inquest child of <u>Mattie B. Thompson</u> was laid to rest in casket with her. The Inquest was 4 months old - Female.</p>	

Names of Pall Bearers William Kessler, Lewis Sharp
 SURVIVORS = Chloe Perry, Louella White, N. A. Ladd, Wm. Paterson
 Names of Near Relatives. A. Otis White

RECORD OF FUNERAL.

No. 1020 (Total Number) No. 11 (Yearly Number) Date Feb. 17 1922

Name of Deceased Charlotte Perry (What Race) White (Where Born)

Wife of George F. Perry Order Given by G. Perry
 Son-Daughter(s) G. Perry

Charge to G. Perry
 How Secured _____

Address _____

Date of Funeral Feb. 17 - 1922

Residence Lamoni, Ia.

Place of Death Independence, Mo.

Funeral Services at Lamoni Saint Church

Time of Funeral Service 2:30 P.M.

Clergyman F. A. Smith - C. E. Wright

Certifying Physician W. E. Messenger

His Residence Independence, Mo.

Number of Burial Certificate _____

Cause of Death Respiratory Bronchitis

Date of Death Feb. 17 1922

Occupation of the Deceased At Home

Single or Married Married Religion R.O.S.

Date of Birth _____

Aged _____ Years _____ Months _____ Days

Name of Father Wm. Anderson

His Birthplace _____

Name of Mother _____ (Maiden Name)

Her Birthplace _____

Body to be shipped from Independence, Mo.

Size and Style of Casket or Coffin Metal, cloth cover

Manufactured by Esper, Kansas City

Interment at Lamoni, Ia. Rosehill Cemetery.

Lot or Grave No. 779 Section No. 3

1. _____
 2. _____
 3. _____
 4. _____
 5. _____
 6. _____

Diagram of Lot or Vault Section Wm. Anderson

Designate all Graves in Lot with Numbers (1, 2, 3, 4, etc.), and mark space for this Funeral with a cross (+).

Designate place for Monument with a small square (□)

Use space to the right of Diagram for the names of those buried in Lot.

Price of Casket or Coffin	\$	
" Metallic Lining		
" Outside Box (State kind)		
" Grave Vault (State kind)		
" Burial Robe (State kind)		
" Burial Slippers and Hose		
Engraving Plate		
Embalming Body (with Fluid)		
Washing and Dressing		
Shaving		
Keeping Body on Ice		
Disinfecting Rooms		
Use of Catafalque and Drapery		
" Folding Chairs		
" Candelabrum and Candles		
Gloves \$		
Door Crape \$		
Canopy \$		
Hearse		25 00
Carriages to Cemetery @ \$		
Automobiles to Cemetery @ \$		25 00
Wagon Deliveries		
City Calls (Coaches)		
Death Notices in Newspapers		
(Names of Newspapers)		
Flowers		11 00
Outlay for Lot		8 00
Opening Grave or Vault		
Lining Grave		
Evergreen		
Tent or Awning Charges		
Vault Rental		
Shipping Charges, prepaid		
Removal Charges		
Cremation Charges		
Porters \$		
Watchers \$		
Personal Services		
Music		
Church Charges		
Total Footing of Bill	\$	
By Amount Paid in Advance		
Balance		
Entered into Ledger, page _____ or below		

To Funeral Charges Total \$ _____ By Cash \$ _____

Body arrived at Togo, Ia. about 2 P.M. Feb. 18th was taken to undertaker room on account of disease. Funeral was held in Church but body was not taken into Church, remained in hearse. Shipping undertaken C. O. Carson Independence Mo.

Names of Pall Bearers Rev. Hamet, G. W. Blain, J. B. Nicholas, G. L. Smith, A. H. Smith, F. M. Donald

Names of Near Relatives A. W. White

Floral Design _____

RECORD OF FUNERAL.

No. 1021 (Total Number) No. 12 (Yearly Number) Date Feb. 21 1922
 Name of Deceased Jane Smith White Ontario, Canada
(What Race) (Where Born)

Wife - John Smith
 Charge to Frank Smith
 How Secured _____
 Address _____
 Date of Funeral Feb. 21 1922
 Residence Cavalier, Twp, Pembina Co. N. Dak.
 Place of Death " " " "
 Funeral Services at Elk Chapel - Decatur Co. Ia.
 Time of Funeral Service 10 A.M.
 Clergyman Mr. Barton, Kelleston Ia.
 Certifying Physician W. M. Miller
 His Residence Cavalier, N. Dakota
 Number of Burial Certificate 4895
 Cause of Death Central Nervous System
 Date of Death Feb. 15th 1922 7:30 P.M.
 Occupation of the Deceased at home
 Single or Married Married Religion _____
 Date of Birth _____
 Aged 63 Years 5 Months 10 Days
 Name of Father John E. Hoffmann
 His Birthplace Germany
 Name of Mother Mary Kahlis
(Maiden Name)
 Her Birthplace Germany
 Body to be shipped to _____
 Size and Style of Casket or Coffin Blk. Eng. w. cap.
 Manufactured by _____
 Interment at Elk Chapel Decatur Co. Cemetery.
 Lot or Grave No. _____ Section No. _____

Price of Casket or Coffin	\$	
" Metallic Lining		
" Outside Box	<small>(State kind)</small>	
" Grave Vault	<small>(State kind)</small>	
" Burial Robe	<small>(State kind)</small>	
" Burial Slippers and Hose		
Engraving Plate		
Embalming Body (with _____ Fluid)		
Washing and Dressing		
Shaving		
Keeping Body on Ice		
Disinfecting Rooms		
Use of Catafalque and Drapery		
" Folding Chairs		
" Candelabrum and Candles		
Gloves \$		
Door Crape \$		
Canopy \$		
Hearse		25 00
Carriages to Cemetery @ \$		
Automobiles to Cemetery @ \$		
Wagon Deliveries		
City Calls (Coaches)		
Death Notices in _____ Newspapers		
<small>(Names of Newspapers)</small>		
Flowers		
Outlay for Lot		
Opening Grave or Vault		
Lining Grave		
Evergreen		
Tent or Awning Charges		
Vault Rental		
Shipping Charges, prepaid		
Removal Charges		
Cremation Charges		
Porters \$	Watchers \$	
Personal Services		
Music		
Church Charges		
Total Footing of Bill	\$	
By Amount Paid in Advance		
Balance		
Entered into Ledger, page _____ or below		

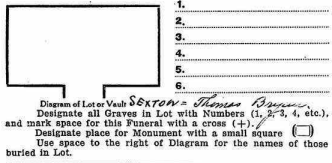

To Funeral Charges..... Total, \$	By Cash	\$
<u>Body shipped from Cavalier, N.D. Feb. 18-1922 arrives at Des Moines Ia. Feb. 20-22 7 AM</u> <u>Taken to Phil Smith residence</u>		

Names of Pall Bearers Six Sons
 SINGERS Mrs. Beard, A. Hill and others
 Names of Near Relatives A. Otto White

RECORD OF FUNERAL.

No. 1027 No. 18 Date March 16th 1922
 (Total Number) (Family Number)
 Name of Deceased Harlem Albert Lynn White Lucas Co. Ia.
 (What Race) (Where Born)
 Wife—Widow Ida R. Lynn
 Son—Daughter or Estate
 Charge to Estate Order Given by J. H. Walby

How Secured.....
 Address.....
 Date of Funeral March 15th 1922
 Residence Lamus, Ia.
 Place of Death Lamus, Ia.
 Funeral Services at Residence
 Time of Funeral Service 11 a.m.
 Clergyman J. Vincent Gray
 Certifying Physician Wanda A. Gray
 His Residence Lamus, Ia.
 Number of Burial Certificate.....
 Cause of Death Divisional blood poisoning
 (Primary) (Secondary)
 Date of Death March 13th 1922
 Occupation of the Deceased Retail lumber merchant
 Single or Married Married Religion M.E.
 Date of Birth Feb. 5th 1874
 Aged 48 Years, 0 Months, 28 Days
 Name of Father David S. Lynn
 His Birthplace Fayette Co. Penn.
 Name of Mother Mary Emma Young
 Her Birthplace Green Co. Ind.
 Body to be shipped to.....
 Size and Style of Casket or Coffin 129 2/3
Emp. crape 9.00
 Manufactured by R. M. C. Co.
 Interment at Union Temp Adair Co. Ia. Hill of Zion Cemetery
 Lot or Grave No. Section No.

Price of Casket or Coffin.....	\$ 100 00
" Metallic Lining (State kind).....	
" Outside Box (State kind).....	
" Grave Vault (State kind).....	
" Burial Robe (State kind).....	
" Burial Slippers and Hose.....	
Engraving Plate.....	
Embalming Body (with Fluid).....	25 00
Washing and Dressing.....	
Shaving.....	
Keeping Body on Ice.....	
Disinfecting Rooms.....	
Use of Catafalque and Drapery.....	
" Folding Chairs.....	
" Candelabrum and Candles.....	
Gloves \$.....	
Door Crape \$.....	
Canopy \$.....	
Hearse.....	50 00
Carriages to Cemetery @ \$.....	
Automobiles to Cemetery @ \$.....	
Wagon Deliveries.....	
City Calls (Coaches).....	
Death Notices in.....	
Newspapers.....	
(Name of Newspapers)	
Flowers.....	
Outlay for Lot.....	
Opening Grave or Vault.....	
Lining Grave.....	
Evergreen.....	
Tent or Awning Charges.....	
Vault Rental.....	
Shipping Charges, prepaid.....	
Removal Charges.....	
Cremation Charges.....	
Porters \$.....	
Watchers \$.....	
Personal Services.....	
Music.....	
Church Charges.....	
Total Footing of Bill.....	\$
By Amount Paid in Advance.....	
Balance.....	
Entered into Ledger, page.....	or below

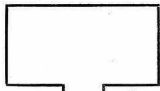

Diagram of Lot or Vault SECTION - E. E. Wood
 Designate all Graves in Lot with Numbers (1, 2, 3, 4, etc.),
 and mark space for this Funeral with a cross (+).
 Designate place for Monument with a small square (□)
 Use space to the right of Diagram for the names of those
 buried in Lot.

To Funeral Charges.... Total, \$		By Cash..... \$	
<p><u>Above funeral service at Residence, 3/15 at 11 AM by Mr Gray, leaving by plane at 1:30 for Adair Co. Ia. Lynn residence. The second funeral service being held 3/16 at 11 AM at Hill of Zion, Union Temp Adair Co. Ia. Sermon by Rev. Gray and interment near the church.</u></p>			

Names of Pall Bearers... P. Masons
 Names of Near Relatives... Mrs. Raymond W. Gray, Mrs. Nancy Davis, J. U. Gray, A. Otto White, J. H. Walby
 Names of Near Relatives... A. Otto White, J. H. Walby, N. O. Laird

RECORD OF FUNERAL.

No. 1031 (Total Number) No. 22 (Daily Number) Date April 3 1922
 Name of Deceased Joseph F. Forde White London, England
 (What Place) (Where Born)
 Wife—Widow Caroline Hershey Forde Order Given by Caroline Hershey Forde
 Son—Daughter or

Charge to.....
 How Secured.....
 Address.....
 Date of Funeral April 3, 1922
 Residence Lanham, Ga.
 Place of Death Fayette, Twp. (Wicatan Co.)
 Funeral Services at F.M.W. Church, Lanham
 Time of Funeral Service 2:30
 Organist E. H. Hayden = Col. Scott
 Certifying Physician B. P. A. Green
 His Residence Lanham, Ga.
 Number of Burial Certificate.....
 Cause of Death hemorrhage of the brain
 (Primary) (Secondary)
 Date of Death April 1, 1922
 Occupation of the Deceased Ret. Janitor
 Single or Married Married Religion P.C.S.
 Date of Birth April 17, 1850
 Aged 71 Years, 11 Months, 17 Days
 Name of Father John S. & A. D.
 His Birthplace Wilton, Hamptonshire, England
 Name of Mother E. H. Hester, Thompson
 Her Birthplace Luttrell, North Hamptonshire, Eng
 (Maiden Name)
 Body to be shipped to Tabor, Tenn. Co. Ga.
 Size and Style of Casket or Coffin 100 2/3
Dark wood
 Manufactured by P.M.C.C.
 Interment at Tabor Cemetery.

Price of Casket or Coffin.....	\$	75.00
" Metallic Lining.....		
" Outside Box (State kind).....		
" Grave Vault (State kind).....		
" Burial Robe (State kind).....		
" Burial Slippers and Hose.....		
Engraving Plate.....		
Embalming Body (with..... Fluid)		25.00
Washing and Dressing.....		
Shaving.....		
Keeping Body on Ice.....		
Disinfecting Rooms.....		
Use of Catafalque and Drapery.....		
" Folding Chairs.....		
" Candelabrum and Candles.....		
Gloves \$..... Crape \$.....		
Door Crape \$..... Canopy \$.....		
Hearse..... and ambulance.....		15.00
Carriages to Cemetery @ \$.....		
Automobiles to Cemetery @ \$.....		
Wagon Deliveries.....		
City Calls (Coaches).....		
Death Notices in..... Newspapers.....		
<u>Rail. Way tickets</u>		13.00
(Names of Newspapers)		
Flowers.....		
Outlay for Lot.....		
Opening Grave or Vault.....		
Lining Grave.....		
Evergreen.....		
Tent or Awning Charges.....		
Vault Rental.....		
Shipping Charges, prepaid.....		
Removal Charges.....		
Cremation Charges.....		
Porters \$..... Watchers \$.....		
Personal Services.....		
Music.....		
Church Charges.....		
<u>Preparatory Surt.</u>		1.50
<u>Print. Coloss. etc. 2.00</u>		2.00
Total Footing of Bill.....	\$	
By Amount Paid in Advance.....		
Balance.....		
Entered into Ledger, page..... or below		

Lot or Grave No. Section No.
 1.
 2.
 3.
 4.
 5.
 6.

Diagram of Lot or Vault
 Designate all Graves in Lot with Numbers (1, 2, 3, 4, etc.),
 and mark space for this Funeral with a cross (+).
 Designate place for Monument with a small square □
 Use space to the right of Diagram for the names of those
 buried in Lot.

To Funeral Charges..... Total, \$	By Cash..... \$
<u>This body was shipped from Lanham to Howard & Co. April 3 - 8 1/2 PM and conveyed to Tabor Du over land</u>	
<u>Requiem Undertaken at Tabor A.S. Bloodel & Co.</u>	

Names of Pall Bearers Louis Jones, Gus Platt, C. H. Davis, John Bergmann, M. H. Ford, Frank W. Jones
SINGER: Amanda West, N. Ann. Bergmann, Mrs. Walker, A. G. Walker
 Names of Near Relatives A. W. White

RECORD OF FUNERAL.

No. 1032 (Total Number) No. 23 (Yearly Number) Date April 17 1922

Name of Deceased Phely Jane Cummings White Indiana
(What Race) (Where Born)

~~Wife~~ Uriat Cummings dec'd Order Given by Jessie Sharp
Daughter or

Charge to Est
 How Secured
 Address
 Date of Funeral April 17, 1922
 Residence Hamilton Sup. Hammon Co Mo
 Place of Death Reynolds
 Funeral Services at Lone Rock Church
 Time of Funeral Service 3:30 PM
 Clergyman J. H. Starnes - O. T. Williams
 Certifying Physician C. N. Robertson
 His Residence Camden Mo

Price of Casket or Coffin	\$ 100
“ Metallic Lining <small>(State kind)</small>	
“ Outside Box <small>(State kind)</small>	
“ Grave Vault <small>(State kind)</small>	
“ Burial Robe <small>(State kind)</small>	
“ Burial Slippers and Hose	150
Engraving Plate	
Embalming Body (with <small>Fluid</small>)	
Washing and Dressing	
Shaving	
Keeping Body on Ice	
Disinfecting Rooms	
Use of Catafalque and Drapery	
“ Folding Chairs	
“ Candelabrum and Candles	
Gloves \$..... Crape \$.....	
Door Crape \$..... Canopy \$.....	
Hearse	
Carriages to Cemetery @ \$.....	
Automobiles to Cemetery @ \$.....	
Wagon Deliveries	800
City Calls (Coaches)	
Death Notices in <u>Newspapers</u>	150
<u>Newspapers</u> <small>(Names of Newspapers)</small>	
Flowers	
Outlay for Lot	
Opening Grave or Vault	
Lining Grave	
Evergreen	
Tent or Awning Charges	
Vault Rental	
Shipping Charges, prepaid	
Removal Charges	
Cremation Charges	
Porters \$..... Watchers \$.....	
Personal Services	
Music	
Church Charges	
Total Footing of Bill	\$
By Amount Paid in Advance	
Balance	
Entered into Ledger, page..... or below	

Number of Burial Certificate
 Cause of Death Heart trouble
(Primary) (Secondary)
 Date of Death April 14, 1922
 Occupation of the Deceased at home
 Single or Married Widow, Religion L. O. S.
 Date of Birth Sept 5, 1847
 Aged 74 Years, 7 Months, 11 Days
 Name of Father James Nixson
 His Birthplace Staffordshire, England
 Name of Mother Maria Cartwright
 Her Birthplace England
 Body to be shipped to
 Size and Style of Casket or Coffin 6/3 7/3
English gray crape
 Manufactured by Lone Rock
 Interment at Lone Rock Cemetery.
 Lot or Grave No. Section No.

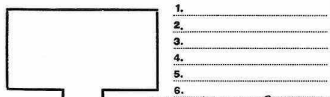

Alma Jones Sexton
 Designate all Graves in Lot with Numbers (1, 2, 3, 4, etc.),
 and mark space for this Funeral with a cross (+).
 Designate place for Monument with a small square □
 Use space to the right of Diagram for the names of those
 buried in Lot.

	To Funeral Charges..... Total, \$		By Cash..... \$

Names of Pall Bearers Russ Mathis
 General Director J. P. White
 Names of Near Relatives

RECORD OF FUNERAL.

No. 1033 (Final Number) No. 27 (City Number) Date April 19 1922
 Name of Deceased Carrie October White (What Race) (Where Born)
 With P.A. Silbere (What Relation) (What Race) (Where Born)
 Charge to P.A. Silbere Order Given by F.B. Blair

How Secured.....
 Address.....
 Date of ^{Funeral} April 19, 22
 Residence Kansas City, Mo.
 Place of Death Kansas City, Mo.
 Funeral Services at.....
 Time of ^{Funeral} Service 9 am
 Clergyman St. Lawrence
 Certifying Physician W. D. Boyle
 His Residence Kansas City, Mo.
 Number of Burial Certificate 19-15-Kansas
 Cause of Death Uremia
 Date of Death April 16, 1922 (Primary) (Secondary)
 Occupation of the Deceased at home
 Single or Married Married Religion C.P.S.
 Date of Birth.....
 Aged 55 Years, Months, Days.
 Name of Father.....
 His Birthplace.....
 Name of Mother..... (Maiden Name)
 Her Birthplace.....
 Body to be shipped to.....
 Size and Style of Casket or Coffin.....
 Manufactured by.....
 Interment at Kansas City, Mo. Cemetery.
 Lot or Grave No. 125 Section No. 1

Price of Casket or Coffin.....	\$	
" Metallic Lining.....		
" Outside Box..... (State kind)		
" Grave Vault..... (State kind)		
" Burial Robe..... (State kind)		
" Burial Slippers and Hose.....		
Engraving Plate.....		
Embalming Body (with..... Fluid)		
Washing and Dressing.....		
Shaving.....		
Keeping Body on Ice.....		
Disinfecting Rooms.....		
Use of Catafalque and Drapery.....		
" Folding Chairs.....		
" Candelabrum and Candles.....		
Gloves \$..... Crape \$.....		
Door Crape \$..... Canopy \$.....		
Hearse.....		15 00
Carriages to Cemetery..... @ \$.....		
Automobiles to Cemetery..... @ \$.....		
Wagon Deliveries.....		
City Calls (Coaches).....		
Death Notices in..... Newspapers.....		
(Name of Newspaper)		
Flowers.....		
Outlay for Lot.....		
Opening Grave or Vault.....		10 00
Lining Grave.....		
Evergreen.....		
Tent or Awning Charges.....		
Vault Rental.....		
Shipping Charges, prepaid.....		
Removal Charges.....		
Cremation Charges.....		
Porters \$..... Watchers \$.....		
Personal Services.....		
Music.....		
Church Charges.....		
Total Footing of Bill.....	\$	
By Amount Paid in Advance.....		
Balance.....		
Entered into Ledger, page..... or below		

Diagram of Lot or Vault SEXTON Chapel
 Designate all Graves in Lot with Numbers (1, 2, 3, 4, etc.), and mark space for this Funeral with a cross (+).
 Designate place for Monument with a small square (□)
 Use space to the right of Diagram for the names of those buried in Lot.

To Funeral Charges.... Total, \$ <u>Body shipped Kansas City, Mo. April 18th arriving at Lawrence, Mo. April 18th 12:10 pm.</u> <u>Undertaker J. B. Bergman, Kansas City, Mo. # 2141 Mo.</u>	By Cash..... \$ _____ _____ _____
--	--

Names of Pall Bearers J.R. Tisdell, H.H. Nettles, W.W. Fleitz, W.B. Blair, Oscar Anderson, W.H. Blair
 Funeral Director H. White, White
 Names of Near Relatives.....

RECORD OF FUNERAL.

No. 1034 (Total Number) No. 25 (Yearly Number) Date April 26th 1922

Name of Deceased Lorna Wathe Rhodes (What Race) (Where Born)

Wife of W. Laster V. Rhodes Order Given by Cleo Rhodes

Charge to Cleo Rhodes

How Secured

Address

Date of Funeral Monday April 26 22

Residence Demington Top, Decatur Co. Ga.

Place of Death Demington, Ga.

Funeral Services at Rehoboth

Time of Funeral Service 2 P.M.

Clergyman R.M. Shuman, J. U. Loan

Certifying Physician A. P. Cochran

His Residence Demington, Ga.

Number of Burial Certificate 15-91-7

Cause of Death Hypertrophy of Liver

Date of Death April 23 1922 (Primary) (Secondary)

Occupation of the Deceased at home

Single or Married Married Religion

Date of Birth

Aged 53 Years, 5 Months, 2 Days

Name of Father

His Birthplace

Name of Mother (Maiden Name)

Her Birthplace

Body to be shipped to

Size and Style of Casket or Coffin 6/3

14 oak state

Manufactured by

Interment at Rehoboth, Ga. Cemetery

Lot or Grave No. Section No.

Diagram of Lot or Vault

Designate all Graves in Lot with Numbers (1, 2, 3, 4, etc.) and mark space for this Funeral with a cross (+).

Designate place for Monument with a small square (□)

Use space to the right of Diagram for the names of those buried in Lot.

Price of Casket or Coffin\$	
" Metallic Lining (State kind)	
" Outside Box (State kind)	
" Grave Vault (State kind)	100 00
" Burial Robe (State kind)	
" Burial Slippers and Hose	
Engraving Plate	
Embalming Body (with Fluid)	
Washing and Dressing	
Shaving	
Keeping Body on Ice	
Disinfecting Rooms	
Use of Catafalque and Drapery	
" Folding Chairs	200
" Candelabrum and Candles	
Gloves \$..... Crape \$.....	
Door Crape \$..... Canopy \$.....	
Hearse	25
Carriages to Cemetery @ \$.....	
Automobiles to Cemetery @ \$.....	10
Wagon Deliveries	
City Calls (Coaches)	
Death Notices in Newspapers	
(Names of Newspapers)	
Flowers	27 23
Outlay for Lot	
Opening Grave or Vault	
Lining Grave	
Evergreen	
Tent or Awning Charges	
Vault Rental	
Shipping Charges, prepaid	
Removal Charges	
Crementation Charges	
Porters \$..... Watchers \$.....	
Personal Services	
Music	
Church Charges	
Total Footing of Bill\$	
By Amount Paid in Advance	
Balance	
Entered into Ledger, page..... or below	

To Funeral Charges..... Total, \$	By Cash.....\$
<u>Body shipped from Norwalk, Ga. April 24th arriving at Rehoboth 5 P.M.</u>	
<u>Shipping Undertaker S. J. Thomas 1728 Castle, Ga.</u>	

Names of Pall Bearers W. H. Griffin, E. W. Blain, Dan Anderson, Rev. Murray, Will Wall, Geo. Evans

Funeral Director A. O. White

Names of Near-Relatives

RECORD OF FUNERAL.

No. 1035 (Total Number) No. 26 (V^{Number}) Date May 1st 1922
 Name of Deceased. Clara C. Mader (What Race) White (Where Born)

When—Widow Widow (Daughter or) Jacob Mader Order Given by Grace Mader
 Charge to Jacob Mader

How Secured _____
 Address _____
 Date of Funeral April 30th 1922
 Residence State Hospital, Clarinda, Ia.
 Place of Death Clarinda, Iowa
 Funeral Services at St. Jacob Mader, Lamm
 Time of Funeral Service 2:30 P.M.
 Clergyman W. L. Huveling, John T. Harmon
 Certifying Physician Mar. E. White
 His Residence Clarinda, Page Co., Ia.
 Number of Burial Certificate 142
 Cause of Death Pulmonary tuberculosis
 Date of Death April 28th 1922 (Primary) (Secondary)
 Occupation of the Deceased _____
 Single or Married Single Religion R.P.S.
 Date of Birth _____
 Aged 48 Years, 10 Months, 16 Days
 Name of Father Jacob Mader
 His Birthplace Switzerland
 Name of Mother Mary A. Karli
 Her Birthplace Switzerland
 Body to be shipped to from Clarinda, Ia.
 Size and Style of Casket or Coffin _____

Price of Casket or Coffin	\$	
Metallic Lining		
" Outside Box	(State kind)	
" Grave Vault	(State kind)	
" Burial Robe	(State kind)	
" Burial Slippers and Hose		
Engraving Plate		
Embalming Body (with _____ Fluid)		
Washing and Dressing		
Shaving		
Keeping Body on Ice		
Disinfecting Rooms		
Use of Catafalque and Drapery		
" Folding Chairs		
" Candelabrum and Candles		
Crape \$		
Door Crape \$		
Canopy \$		
Hearse		25 00
Carrriages to Cemetery	@ \$	
Automobiles to Cemetery	@ \$	25 00
Wagon Deliveries		
City Calls (Coaches)		
Death Notices in _____ Newspapers		
(Names of Newspapers)		
Flowers		10 50
Outlay for Lot		
Opening Grave or Vault		8 00
Lining Grave		
Evergreen		
Tent or Awning Charges		
Vault Rental		
Shipping Charges, prepaid		
Removal Charges		
Cremation Charges		
Porters \$	Watchers \$	
Personal Services		
Music		
Church Charges		
Total Footing of Bill	\$	
By Amount Paid in Advance		
Balance		
Entered into Ledger, page _____	or below	

Manufactured by _____
 Interment at Lamm, Ia. Brook Hill Cemetery.
 Lot or Grave No. 772 Section No. 3

Diagram of Lot or Vault SEXTON = A. A. Bell
 Designate all Graves in Lot with Numbers (1, 2, 3, 4, etc.), and mark space for this Funeral with a cross (+).
 Designate place for Monument with a small square □
 Use space to the right of Diagram for the names of those buried in Lot.

To Funeral Charges	Total, \$	By Cash	\$
<u>Body shipped from Clarinda, Ia. April 29th 1922 arriving at Lamm 2:45 5 PM</u>			
<u>Shipping undertaker</u>		<u>R. E. Harmon</u>	<u>No 1853, Clarinda, Ia.</u>

Names of Pall Bearers Wm. Lamborn, C. E. Gratton, C. F. Hagen, John Metzger, F. M. Wells, Oscar Wild
 SINGERS Edna Brown, Maggie Auker, Ollie White, Vera Janet
 Names of Near Relatives J. Ollie White

RECORD OF FUNERAL.

No. 1098
(Total Number)

No. 39
(Yearly Number)

Date July 1st 1922

Name of Deceased Waver

(What Room) (Where Born)

Wife--Widow
Son--Daughter or

Order Given by Lester Hooger

Charge to Lester Van Hooger

Price of Casket or Coffin.....	\$	
" Metallic Lining.....		
" Outside Box.....	(State kind)	
" Grave Vault.....	(State kind)	
" Burial Robe.....	(State kind)	
" Burial Slippers and Hose.....		
Engraving Plate.....		
Embalming Body (with <u>Alma's</u> Fluid).....		25.00
Washing and Dressing.....		
Shaving.....		
Keeping Body on Ice.....		
Disinfecting Rooms.....		
Use of Catafalque and Drapery.....		
" Folding Chairs.....		
" Candelabrum and Candles.....		
Gloves \$..... Crape \$.....		
Door Crape \$..... Canopy \$.....		
Hearse.....		
Carriages to Cemetery..... @ \$.....		
Automobiles to Cemetery..... @ \$.....		
Wagon Deliveries.....		
City Calls (Coaches).....		
Death Notices in..... Newspapers.....		
(Name of Newspapers)		
Flowers.....		
Outlay for Lot.....		
Opening Grave or Vault.....		
Lining Grave.....		
Evergreen.....		
Tent or Awning Charges.....		
Vault Rental.....		
Shipping Charges, prepaid.....		
Removal Charges.....		
Cremation Charges.....		
Porters \$..... Watchers \$.....		
Personal Services.....		
Music.....		
Church Charges.....		
Total Footing of Bill.....	\$	
By Amount Paid in Advance.....		
Balance.....		
Entered into Ledger, page..... or below		

How Secured.....

Address.....

Date of Funeral.....

Residence 2 1/2 mi. S.E. Rly. Thedale

Place of Death Residence

Funeral Services at.....

Time of Funeral Service.....

Clergyman.....

Certifying Physician.....

His Residence.....

Number of Burial Certificate.....

Cause of Death.....

Date of Death July 1st 1922
(Primary) (Secondary)

Occupation of the Deceased Farmer

Single or Married Married Religion.....

Date of Birth.....

Aged..... Years..... Months..... Days.....

Name of Father.....

His Birthplace.....

Name of Mother.....

(Maiden Name)

Her Birthplace.....

Body to be shipped to.....

Size and Style of Casket or Coffin.....

.....

Manufactured by.....

Interment at Rly. Thedale M.A. Cemetery.

Lot or Grave No. Section No.

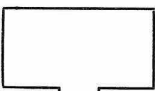

- 1.
- 2.
- 3.
- 4.
- 5.
- 6.

Diagram of Lot or Vault
 Designate all Graves in Lot with Numbers (1, 2, 3, 4, etc.),
 and mark space for this Funeral with a cross (+).
 Designate place for Monument with a small square (□)
 Use space to the right of Diagram for the names of those
 buried in Lot.

To Funeral Charges..... Total, \$		By Cash..... \$	
<u>Embalmed body only</u>			
<u>Lester Van Hooger under takes in charge</u>			

Names of Pall Bearers.....

Names of Near Relatives.....

RECORD OF FUNERAL.

No. 1051 (Total Number) No. 42 (Single Number) Date July 24 1922
 Name of Deceased Mary Belle Hague White (What Race) White (Where Born)
 Wife-White (What Race) White (Where Born)
 Order Given by A. B. Higgins

Charge to Pd
 How Secured.....
 Address.....
 Date of Funeral July 24 1922
 Residence Des Moines Ia
 Place of Death Des Moines Ia
 Funeral Services John Stalling, Madison, Kentucky
 Time of Funeral Service 2:30 P.M.
 Clergyman Wm. E. Tracy
 Certifying Physician Chas. Daniloff
 His Residence Des Moines Ia
 Number of Burial Certificate 1627
 Cause of Death Heart Failure - Acute
 Date of Death July 22 1922 6 AM
 Occupation of the Deceased at Home
 Single or Married Married Religion.....
 Date of Birth March 13
 Aged 52 Years, 1 Months, 5 Days.
 Name of Father.....
 His Birthplace.....
 Name of Mother..... (Maiden Name)
 Her Birthplace.....
 Body to be shipped from Des Moines Ia
 Size and Style of Casket or Coffin 6/3 XX
 Manufactured by.....
 Interment at Des Moines Ia Rose Hill Cemetery.
 Lot or Grave No. 4 Section No. 117

Price of Casket or Coffin.....	\$	
“ Metallic Lining.....		
“ Outside Box..... (State kind)		
“ Grave Vault..... (State kind)		
“ Burial Robe..... (State kind)		
“ Burial Slippers and Hose.....		
“ Burial Plate.....		
Embalming Body (with..... Fluid)		
Washing and Dressing.....		
Shaving.....		
Keeping Body on Ice.....		
Disinfecting Rooms.....		
Use of Catafalque and Drapery.....		
“ Folding Chairs.....		
“ Candelabrum and Candles.....		
Gloves \$..... Crape \$.....		
Door Crape \$..... Canopy \$.....		
Hearse.....		<u>17.00</u>
Carriages to Cemetery..... @ \$.....		
Automobiles to Cemetery..... @ \$.....		<u>5.00</u>
Wagon Deliveries.....		
City Calls (Coaches).....		
Death Notices in..... Newspapers.....		
(Names of Newspapers)		
Flowers.....		
Outlay for Lot.....		
Opening Grave or Vault.....		<u>8.00</u>
Lining Grave.....		
Evergreen.....		
Tent or Awning Charges.....		
Vault Rental.....		
Shipping Charges, prepaid.....		
Removal Charges.....		
Cremation Charges.....		
Porters \$..... Watchers \$.....		
Personal Services.....		
Music.....		
Church Charges.....		
Total Footing of Bill.....	\$	
By Amount Paid in Advance.....		
Balance.....		
Entered into Ledger, page..... or below		

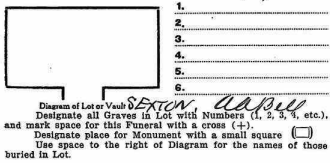

To Funeral Charges..... Total, \$..... By Cash..... \$.....
Shipping undertaken - Selover & Hamilton (See Hamilton #870)
Shipped to Togo Ia, arriving 1234 PM
DISINTERRED = (The above body was disinterred Aug 20 - 1923 and re-interred in lot 43 grave (single) supervised by A. Otto White - work done by A. B. Hale - Dave Perry, Clint Ross)
 Names of Pall Bearers Walter Faulter, Art Faulter, Don Fleet, Fred Condit, Art Woffique, Geo. Johnson
 UMBERS: Luella Wiggit, Len Blair, C. E. Weyl, A. Otto White
 Names of Near Relatives A. Otto White

RECORD OF FUNERAL.

No. 1044 (Total Number) No. 57 (Yearly Number) Date Nov. 2nd 1922
 Name of Deceased Forrest Harvey Green (What Race) White (Where Born) Iowa
 Order Given by Freeman Green

Charge to "
 How Secured.....
 Address.....
 Date of Funeral Nov. 2nd 1922
 Residence Walter Co. Ia.
 Place of Death State University Hospital, Iowa City
 Funeral Services at Cemetery
 Time of Funeral Service 3 P.M.
 Clergyman (C.T. Williams)
 Certifying Physician James T.
 His Residence.....
 Number of Burial Certificate.....
 Cause of Death Hereditary tumor
 Date of Death Oct. 31 1922
 Occupation of the Deceased.....
 Single or Married Single Religion.....
 Date of Birth.....
 Aged..... Years, 1 Months, 15 Days.
 Name of Father Freeman Green
 His Birthplace.....
 Name of Mother.....
 Her Birthplace.....
 Body to be shipped to.....
 Size and Style of Casket or Coffin.....
 Manufactured by.....
 Interment at Wase Hill (Lamoni) Cemetery.
 Lot or Grave No. 292 Section No. 1

Price of Casket or Coffin.....	\$	
“ Metallic Lining (State kind).....		
“ Outside Box (State kind).....		
“ Grave Vault (State kind).....		
“ Burial Robe (State kind).....		
“ Burial Slippers and Hose.....		
Engraving Plate.....		
Embalming Body (with..... Fluid)		
Washing and Dressing.....		
Shaving.....		
Keeping Body on Ice.....		
Disinfecting Rooms.....		
Use of Catafalque and Drapery.....		
“ Folding Chairs (State kind).....		
“ Candelabrum and Candles.....		
Gloves \$..... Crape \$.....		
Door Crape \$..... Canopy \$.....		
Hearse.....		
Carriages to Cemetery @ \$.....		
Automobiles to Cemetery @ \$.....		7 00
Wagon Deliveries.....		
City Calls (Coaches).....		
Death Notices in..... Newspapers.....		
(Names of Newspapers)		
Flowers.....		
Outlay for Lot.....		10 00
Opening Grave or Vault.....		3 00
Lining Grave.....		
Evergreen.....		
Tent or Awning Charges.....		
Vault Rental.....		
Shipping Charges, prepaid.....		
Removal Charges.....		
Cremation Charges.....		
Porters \$..... Watchers \$.....		
Personal Services.....		
Music.....		
Church Charges.....		
Total Footing of Bill.....	\$	
By Amount Paid in Advance.....		
Balance.....		
Entered into Ledger, page..... or below		

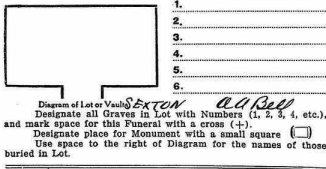

To Funeral Charges..... Total, \$	By Cash..... \$
<u>Body shipped from Iowa City Nov 1 - arriving at Lamoni Ia. Nov 2 - 7 AM.</u>	
<u>Shipping Undertakers = W. L. Lusk - Donohue Mortuary, Iowa City, Ia.</u>	
<u>J. H. Donohue # 666</u>	

Names of Pall Bearers.....
 Names of ^{Funeral Directors} Near Relatives..... J. O. White

RECORD OF FUNERAL.

No. 1072 (Total Number) No. 63 (Family Number) Date. Nov. 19 1922
 Name of Deceased. John Lee (DISINTERRED) White (What Race) (When Born)

Wife--Widow Charge to Mrs. John Lee Order Given by C. F. Smith
 Son--Daughter or

How Secured.....
 Address.....
 Date of Funeral.....
 Residence.....
 Place of Death Lamar, Iowa
 Funeral Services at.....
 Time of Funeral Service.....
 Clergyman.....
 Certifying Physician A. C. Damschert
 His Residence Lamar, Ia.
 Number of Burial Certificate DISINTERMENT
 Cause of Death Heart (Primary) 1902 (Secondary)
 Date of Death May 19 1902
 Occupation of the Deceased.....
 Single or Married Married Religion.....
 Date of Birth.....
 Aged 71 Years, 2 Months, 2 Days.
 Name of Father.....
 His Birthplace.....
 Name of Mother.....
 Her Birthplace..... (Maiden Name)
 Body to be shipped to.....
 Size and Style of Casket or Coffin.....
 Manufactured by.....
 Interment at..... Cemetery.
 Lot or Grave No. 961 Section No. 1

Price of Casket or Coffin.....	\$
“ Metallic Lining.....	
“ Outside Box (State kind).....	12 00
“ Grave Vault (State kind).....	
“ Burial Robe (State kind).....	
“ Burial Slippers and Hose.....	
Engraving Plate.....	
Embalming Body (with..... Fluid)	
Washing and Dressing.....	
Shaving.....	
Keeping Body on Ice.....	
Disinfecting Rooms.....	
Use of Catafalque and Drapery.....	
“ Folding Chairs (State kind).....	
“ Candelabrum and Candles.....	
Gloves \$..... Crape \$.....	
Door Crape \$..... Canopy \$.....	
Hearse.....	
Carriages to Cemetery @ \$.....	
Automobiles to Cemetery @ \$.....	
Wagon Deliveries.....	
City Calls (Coaches).....	
Death Notices in..... Newspapers.....	
(Name of Newspaper)	
Flowers.....	
Outlay for Lot.....	1000
Opening Grave or Vault.....	5000
Lining Grave.....	
Evergreen (State kind).....	
Tent or Awning Charges.....	
Vault Rental.....	
Shipping Charges, prepaid.....	
Removal Charges.....	
Cremation Charges.....	
Porters \$..... Watchers \$.....	
Personal Services.....	15 00
Music.....	
Church Charges.....	
Total Footing of Bill.....	\$
By Amount Paid in Advance.....	
Balance.....	
Entered into Ledger, page..... or below	

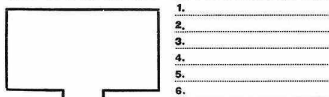

Diagram of Lot or Vault SEXTON & Bell
 Designate all Graves in Lot with Numbers (1, 2, 3, 4, etc.),
 and mark space for this Funeral with a cross (+).
 Designate place for Monument with a small square (□)
 Use space to the right of Diagram for the names of those
 buried in Lot.

To Funeral Charges..... Total, \$	By Cash..... \$
<p><i>This body was disinterred at The Crowley Cemetery and reinterred in the Rest Hill Cemetery at Lamar, Ia. Dec 19th 1922.</i></p>	

Names of Pall Bearers.....
 General Director A. Otis White
 Names of Near Relatives.....

RECORD OF FUNERAL.

No. 1075 (Total Number) No. 2 (Year Number) Date January 5th 1923
 Name of Deceased Jenna May Hart White (What Race) Juanita (Where Born)

Wife Daughter of Harry D. & Cora Hart
 Charge to H. D. Hart Order Given by Jenna Hart

How Secured.....
 Address.....
 Date of Funeral January 5, 1923
 Residence Cuba & Twp. Harrison Co. Mo.
 Place of Death St. Joseph, Mo.
 Funeral Services at St. Joseph, Mo. McChambers
 Time of Funeral Service 2:30 P.M.
 Clergyman Charles F. Harpe
 Certifying Physician N. W. Card
 His Residence St. Joseph, Mo.
 Number of Burial Certificate.....
 Cause of Death Acute Myocarditis
 Date of Death January 7, 1923
 Occupation of the Deceased School teacher
 Single or Married..... Religion.....
 Date of Birth Oct. 14, 1897
 Aged 15 Years, 2 Months, 19 Days.
 Name of Father Harry D. Hart
 His Birthplace.....
 Name of Mother Cora (Maiden Name)
 Her Birthplace.....
 Body to be shipped from St. Joe Mo.
 Size and Style of Casket or Coffin.....
 Manufactured by.....
 Interment at St. Joseph, Mo. Masonic Cemetery
 Lot or Grave No. Section No.

Price of Casket or Coffin.....	\$	
" Metallic Lining.....		
" Outside Box.....	(State kind)	
" Grave Vault.....	(State kind)	<u>110.00</u>
" Burial Robe.....	(State kind)	
" Burial Slippers and Hose.....		
Engraving Plate.....		
Embalming Body (with..... Fluid)		
Washing and Dressing.....		
Shaving.....		
Keeping Body on Ice.....		
Disinfecting Rooms.....		
Use of Catafalque and Drapery.....		
" Folding Chairs.....		
" Candelabrum and Candles.....		
Gloves \$..... Crape \$.....		
Door Crape \$..... Canopy \$.....		
Hearse.....		<u>28.00</u>
Carriages to Cemetery..... @ \$.....		
Automobiles to Cemetery..... @ \$.....		
Wagon Deliveries..... @ \$.....		
City Calls (Coaches).....		
Death Notices in..... Newspapers.....		
(Name of Newspapers)		
Flowers.....		
Outlay for Lot.....		
Opening Grave or Vault.....		
Lining Grave.....		
Evergreen.....		
Tent or Awning Charges.....		
Vault Rental.....		
Shipping Charges, prepaid.....		
Removal Charges.....		
Cremation Charges.....		
Porters \$..... Watchers \$.....		
Personal Services.....		
Music.....		
Church Charges.....		
Total Footing of Bill.....	\$	
By Amount Paid in Advance.....		
Balance.....		
Entered into Ledger, page..... or below		

- 1.
- 2.
- 3.
- 4.
- 5.
- 6.

Diagram of Lot or Vault See 2nd - Harrods Bank
 Designate all Graves in Lot with Numbers (1, 2, 3, 4, etc.), and mark space for this Funeral with a cross (+).
 Designate place for Monument with a small square (□)
 Use space to the right of Diagram for the names of those buried in Lot.

To Funeral Charges..... Total, \$	By Cash..... \$
<u>Body shipped from St. Joseph, Mo. Jan 4-23 to Ply. The Dal., Mo.</u>	
<u>Shipping Undertakers = Fleeman - McNeil Funeral Home, No 1448 Mo.</u>	

Names of Pall Bearers Wm. Hart, Thomas Hart, Walter Hart, Geo. Phillips, Leo Elliott, Wm. E. Elliott, Simpson, Mrs. Hall Rogers
 Names of Near Relatives A. O. White - Rollin White

Cards of appreciation - Mrs. C. H. Rogers, C. W. Leason - Usher.

RECORD OF FUNERAL.

No. 1076 (Total Number) No. 3 (Yearly Number) Date January 7th 1923
 Name of Deceased Mrs. Lillian Early (What Race) White (Where Born) A. W. Va.

Wife—Widow (Daughter or Son) L. H. Early Order Given by L. H. Early

Charge to How Secured

Address How Secured

Date of Funeral Jan. 7, 1923

Residence How Secured

Place of Death Waldale, Johnson Co., Pa.

Funeral Services at Audron, Mo. Saints Church

Time of Funeral Service 2:00 P.M.

Clergyman L. H. Early

Certifying Physician Edward Berkast

His Residence Waldale, Pa.

Number of Burial Certificate 1

Cause of Death Tuberculosis, Pulmonary Chronic

Date of Death Jan. 4, 1923 (8:30 P.M.)

Occupation of the Deceased at home

Single or Married Married Religion Methodist

Date of Birth March 28, 1880

Aged 42 Years, 9 Months, 5 Days

Name of Father William Lanyon

His Birthplace Pennsylvania

Name of Mother Emma Powers

Her Birthplace Illinois

Body to be shipped to How Secured

Size and Style of Casket or Coffin How Secured

Manufactured by How Secured

Interment at Audron, Mo. Cemetery

Lot or Grave No. 1 Section No. 1

Diagram of Lot or Vault SECTION - Fred Steuber
 Designate all Graves in Lot with Numbers (1, 2, 3, 4, etc.), and mark space for this Funeral with a cross (+).
 Designate place for Monument with a small square
 Use space to the right of Diagram for the names of those buried in Lot.

Price of Casket or Coffin	\$	
" Metallic Lining (State kind)		
" Outside Box (State kind)		
" Grave Vault (State kind)		
" Burial Robe (State kind)		
" Burial Slippers and Hose		
Embalming Plate		
Embalming Fluid		
Washing and Dressing		
Shaving		
Keeping Body on Ice		
Disinfecting Rooms		
Use of Catafalque and Drapery		
" Folding Chairs		
Candelabrum and Candles		
Gloves \$		
Door Crape \$		
Canopy \$		
Hearse		2500
Carriages to Cemetery @ \$		
Automobiles to Cemetery @ \$		
Wagon Deliveries		
City Calls (Coaches)		
Death Notices in Newspapers		
(Names of Newspapers)		
Flowers		
Outlay for Lot		
Opening Grave or Vault		
Lining Grave		
Evergreen		
Tent or Awning Charges		
Vault Rental		
Shipping Charges, prepaid		
Removal Charges		
Cremation Charges		
Porters \$		
Watchers \$		
Personal Services		
Music		
Church Charges		
Total Footing of Bill	\$	
By Amount Paid in Advance		
Balance		
Entered into Ledger, page		or below

To Funeral Charges..... Total, \$ _____ By Cash \$ _____

Body shipped from Waldale, Pa. arriving at Lanyon about 6 P.M. Jan. 6th 1923, and taken to Mrs. C. P. Steuber, E. Lanyon.

Shipping Undertaker: W. J. Donohue No. 666 St. Massachusetts Mortuary

Informant: Waldale Hospital #4823, Waldale, Pa.

Names of Pall Bearers James K. Smith, Dr. Bennett, Wm. E. Perry, John W. Long, Geo. Hill, Fred Steuber
 SINGERS Chas. Bush, Lucy L. Perry, Wm. Patterson, H. C. White
 Names of Funeral Director: A. W. White - Rollin S. White, Organist: Clara Lane

RECORD OF FUNERAL

No. 1079 (Total Number) No. 1 (Yearly Number) Date Feb. 6, 1923
 Name of Deceased Pearl & Madge E. Kelly (What Race) White (Where Born) La. & Va. Co., Va.
 Order Given by Pearl & Madge E. Kelly

Wife—Survivor Pearl E. Kelly
 Charge to Pearl E. Kelly
 How Secured _____
 Address _____
 Date of Funeral Feb. 8, 1923
 Residence 2700 W. 11th St., Wash. Co., Mo.
 Place of Death College Ave., Wash. Co., Mo.
 Funeral Services at St. W. Church
 Time of Funeral Service 2:30 P.M.
 Clergyman C. C. Wright, W. B. Paul
 Certifying Physician J. A. O. DeLoach
 His Residence W. 11th St., Wash. Co., Mo.
 Number of Burial Certificate _____
 Cause of Death Senile Dementia (Sen. Alz.)
 Date of Death Feb. 4, 1923 (Primary) (Secondary) 1130 P.M.
 Occupation of the Deceased Housewife
 Single or Married Married Religion W. B. S.
 Date of Birth Sept. 14, 1879
 Aged 33 Years 7 Months 21 Days
 Name of Father M. J. Hamilton, deceased
 His Birthplace _____
 Name of Mother Julia Fayer
 Her Birthplace _____
 Body to be shipped to _____
 Size and Style of Casket or Coffin 6/2
#803 - St. Louis - Emb. plush drap.
 Manufactured by _____
 Interment at Gate of the Kingdom Cemetery
 Lot or Grave No. 3 Section No. 962

Price of Casket or Coffin	\$ 150 00
“ Metallic Lining (State kind)	
“ Outside Box (State kind)	XX
“ Grave Vault (State kind)	
“ Burial Robe (State kind)	
“ Burial Slippers and Hose	
Engraving Plate	
Embalming Body (with <u>and body</u> Fluid)	35
Washing and Dressing	
Shaving	
Keeping Body on Ice	
Disinfecting Rooms	
Use of Catafalque and Drapery	
“ Folding Chairs	
“ Candelabrum and Candles	
Gloves \$	
Door Crape \$	
Crape \$	
Hearse	15
Carriages to Cemetery @ \$	
Automobiles to Cemetery 1 @ \$	2 50
Wagon Deliveries	
City Calls (Coaches)	
Death Notices in _____ Newspapers	
(Names of Newspapers)	
Flowers	5
Outlay for Lot	
Opening Grave or Vault	8
Lining Grave	
Evergreen	
Tent or Awning Charges	
Vault Rental	
Shipping Charges, prepaid	
Removal Charges	
Cremation Charges	
Porters \$	
Watchers \$	
Personal Services	
Music	
Church Charges	
Total Footing of Bill	\$
By Amount Paid in Advance	
Balance	
Entered into Ledger, page _____ or below	

Diagram of Lot or Vault SEKTOR J. A. Bell
 Designate all Graves in Lot with Numbers (1, 2, 3, 4, etc.), and mark space for this Funeral with a cross (+).
 Designate place for Monument with a small square (□)
 Use space to the right of Diagram for the names of those buried in Lot.

To Funeral Charges..... Total, \$ <u>Came to death -</u> <u>of general dislocation -</u> <u>Contributing - 2 of above plus in future</u>	By Cash \$
---	------------------

Names of Pall Bearers W. H. Taylor, Fred Springs, John M. St. John, Wm. M. St. John, J. M. St. John, E. St. John
 Singers Miss M. St. John, Miss M. St. John, Miss M. St. John, Miss M. St. John
 Names of Funeral Director A. O. Otter
 Names of Near Relatives _____

RECORD OF FUNERAL.

No. 1081 (Total Number) No. 8 (Family Number) Date Feb. 11th 1923
 Name of Deceased Arma E. Lambert White Conn.
(What Race) (Where Born)

Wife—Widow Joseph P. Lambert Order Given by Arthur Mills
(Daughter or Son)

Charge to J. P. Lambert
 How Secured.....
 Address Independence, Mo.
 Date of Funeral Feb. 11th 23
 Residence Independence, Mo.
 Place of Death Independence, Mo.
 Funeral Services at Lambert, P.O.S. Church
 Time of Funeral Service 2:30 P.M.
 Clergyman A. C. Carmichael - A. J. Yarnatan
 Certifying Physician H. E. Messinger
 His Residence Independence, Mo.
 Number of Burial Certificate 40 / 398
 Cause of Death From Pulmonary
(Primary) (Secondary)
 Date of Death Feb. 8th 1923 11 P.M.
 Occupation of the Deceased at Home
 Single or Married Married Religion P.O.S.
 Date of Birth July 25 1874
 Aged 48 Years 6 Months 13 Days
 Name of Father George Chambers
 His Birthplace.....
 Name of Mother Margie Prubaker
(Maiden Name)
 Her Birthplace.....
 Body to be shipped to.....
 Size and Style of Casket or Coffin.....
 Manufactured by.....
 Interment at Lambert, P.O.S. Cemetery.
 Lot or Grave No. 167 Section No. 1

Price of Casket or Coffin.....	\$	
“ Metallic Lining.....		
“ Outside Box.....	(State kind)	
“ Grave Vault.....	(State kind)	
“ Burial Robe.....	(State kind)	
“ Burial Slippers and Hose.....		
Engraving Plate.....		
Embalming Body (with..... Fluid)		
Washing and Dressing.....		
Shaving.....		
Keeping Body on Ice.....		
Disinfecting Rooms.....		
Use of Catafalque and Drapery.....		
“ Folding Chairs.....		
“ Candelabrum and Candles.....		
Gloves \$..... Crape \$.....		
Door Crape \$..... Canopy \$.....		
Hearse.....		25 00
Carriages to Cemetery..... @ \$.....		
Automobiles to Cemetery..... @ \$.....		2 50
Wagon Deliveries.....		
City Calls (Coaches).....		
Death Notices in..... Newspapers.....		
(Names of Newspapers)		
Flowers.....		
Outlay for Lot.....		
Opening Grave or Vault.....		5 00
Lining Grave.....		
Evergreen.....		
Tent or Awning Charges.....		
Vault Rental.....		
Shipping Charges, prepaid.....		
Removal Charges.....		
Cremation Charges.....		
Porters \$..... Watchers \$.....		
Personal Services.....		
Music.....		
Church Charges.....		
Total Footing of Bill.....	\$	
By Amount Paid in Advance.....		
Balance		
Entered into Ledger, page.....		or below

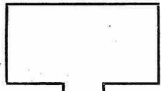

Diagram of Lot or Vault SEXTON 4 & Reg
 Designate all Graves in Lot with Numbers (1, 2, 3, 4, etc.),
 and mark space for this Funeral with a cross (+).
 Designate place for Monument with a small square (□)
 Use space to the right of Diagram for the names of those
 buried in Lot.

To Funeral Charges..... Total \$	By Cash..... \$
<u>Body shipped from Independence, Mo. to 3020 So. avenue</u>	<u>Feb. 10 - 2 P.M. body taken to Mrs. Louis Graham residence</u>
<u>Shipping under taken C. O. Caron & Sons. 615-1481</u>	

Names of Pall Bearers H. W. New, W. H. New, Andrew Woodson, C. E. Branch, F. M. Wells, S. K. Sarason
S. W. S. Paul, Coray, Williams, Thomas, Alvin Brock, Arthur, Walth, Walden
 Names of Near Relatives A. Otto White, Rollie S. White

RECORD OF FUNERAL.

No. 1059 (Total Number) No. 16 (Yearly Number) Date Mar. 15 1923
 Name of Deceased Anna C. M. Fadden (Where Born) Wate, Ottawa, Ill. (What Race) _____ (Where Born) _____
 Order Given by M. J. T. Anderson

Wife—Widow _____
 Son—Daughter _____
 Charge to D. M. Anderson
 How Secured _____
 Address 5021 California St., Omaha, Neb.
 Date of Funeral March 16, 1923
 Residence 212 Angeles, Cal.
 Place of Death Omaha, Neb.
 Funeral Services at Samson, Iowa
 Time of Funeral Service 2:30 P.M.
 Clergyman R. Manning, S. C. Leggett
 Certifying Physician H. W. Johnson
 His Residence 411 World War Bldg., Omaha
 Number of Burial Certificate 2328
 Cause of Death Acute Cholecystitis, Embolus
 (Primary) _____ (Secondary) _____
 Date of Death Mar. 13, 1923
 Occupation of the Deceased Widow
 Single or Married Widow Religion _____
 Date of Birth Jan. 9, 1873
 Aged 50 Years, 2 Months, 4 Days.
 Name of Father Wm. J. Fadden
 His Birthplace Iowa
 Name of Mother Mary Fadden
 (Maiden Name) _____
 Her Birthplace Iowa
 Body to be shipped to Omaha, Neb.
 Size and Style of Casket or Coffin _____
 Manufactured by _____
 Interment at Samson, Iowa Cemetery.
 Lot or Grave No. _____ Section No. 178

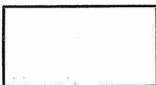

Diagram of Lot or Vault
 Designate all Graves in Lot with Numbers (1, 2, 3, 4, etc.), and mark space for this Funeral with a cross (+).
 Designate place for Monument with a small square (□)
 Use space to the right of Diagram for the names of those buried in Lot.

Price of Casket or Coffin	\$	
" Metallic Lining		
" Outside Box (State kind)		
" Grave Vault (State kind)		
" Burial Robe (State kind)		
" Burial Slippers and Hose		
Engraving Plate		
Embalming Body (with _____ Fluid)		
Washing and Dressing		
Shaving		
Keeping Body on Ice		
Disinfecting Rooms		
Use of Catafalque and Drapery		
" Folding Chairs		
" Candelabrum and Candles		
Gloves \$		
Door Crape \$		
Canopy \$		
Hearse <u>31572</u> @ <u>7.10</u> <u>2140</u> <u>31572</u>		<u>25 00</u>
Carriages to Cemetery @ \$		
Automobiles to Cemetery @ \$ <u>12.00</u>		<u>7 00</u>
Wagon Deliveries		
City Calls (Coaches)		
Death Notices in _____ Newspapers		
(Names of Newspapers)		
Flowers		
Outlay for Lot		
Opening Grave or Vault		<u>8 00</u>
Lining Grave		
Evergreen		
Tent or Awning Charges		
Vault Rental		
Shipping Charges, prepaid		
Removal Charges		
Crementation Charges		
Porters \$		
Watchers \$		
Personal Services		<u>2.1</u>
Music		
Church Charges		
Total Footing of Bill	\$	
By Amount Paid in Advance		
Balance		
Entered into Ledger, page _____ or below		

To Funeral Charges	Total, \$				
				By Cash	\$

Names of Pall Bearers Samson, Iowa
S. HARRIS W. J. Fadden M. J. T. Anderson Samson, Iowa
 Names of Near Relatives A. W. Fadden P. J. Fadden

RECORD OF FUNERAL.

No. 1090 (Total Number) No. 17 (Yearly Number) Date March 26th 1923
 Name of Deceased Roy Holloway (What Race) White (Where Born) Harrison Co. Mo.

Write—(Wife or Son—(Caretaker or)) Uriah Scott Holloway Order Given by U.S. Holloway

Charge to
 How Secured
 Address Quincy
 Date of Funeral March 26th 1923
 Residence Harrison Co. Mo.
 Place of Death Residence
 Funeral Services at
 Time of Funeral Service 2 PM
 Clergyman Ed. Hancock
 Certifying Physician Justice Williamson
 His Residence St. Charles Mo.
 Number of Burial Certificate
 Cause of Death Heart trouble (Primary) (Secondary)
 Date of Death March 26 1923
 Occupation of the Deceased
 Single or Married S. Religion
 Date of Birth March 25th 1923
 Aged X Years X Months 6 Days
 Name of Father Uriah S. Holloway
 His Birthplace
 Name of Mother (Maiden Name)
 Her Birthplace
 Body to be shipped to
 Size and Style of Casket or Coffin 15.7 20
Emb. plus title
 Manufactured by R. M. C. Co.
 Interment Harrison Co. Mo. Lone Rock Cemetery
 Lot or Grave No. Section No.

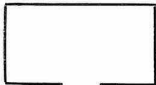

Diagram of Lot or Vault Stanton Sylvester Stone
 Designate all Graves in Lot with Numbers (1, 2, 3, 4, etc.), and mark space for this Funeral with a cross (+).
 Designate place for Monument with a small square (□)
 Use space to the right of Diagram for the names of those buried in Lot.

Price of Casket or Coffin	6\$	20 00
" Metallic Lining		
" Outside Box (State kind)		
" Grave Vault (State kind)		
" Burial Robe (State kind)		
" Burial Slippers and Hose		
Engraving Plate		
Embalming Body (with Fluid)		
Washing and Dressing		
Shaving		
Keeping Body on Ice		
Disinfecting Rooms		
Use of Catafalque and Drapery		
" Folding Chairs		
" Candelabrum and Candles		
Gloves \$		
Door Crape \$		
Canopy \$		
Hearse		
Carriages to Cemetery @ \$		
Automobiles to Cemetery @ \$		
Wagon Deliveries		
City Calls (Coaches)		
Death Notices in Newspapers		
(Names of Newspapers)		
Flowers		
Outlay for Lot		
Opening Grave or Vault		
Lining Grave		
Evergreen		
Tent or Awning Charges		
Vault Rental		
Shipping Charges, prepaid		
Removal Charges		
Cremation Charges		
Porters \$		
Watchers \$		
Personal Services		
Music		
Church Charges		
Total Footing of Bill		\$
By Amount Paid in Advance		
Balance		
Entered into Ledger, page		or below

To Funeral Charges	Total, \$	By Cash	\$
<u>Road very bad we did not conduct burial</u>			

Names of Pall Bearers
 Names of Near Relatives

RECORD OF FUNERAL.

No. 1091 (Total Number) No. 18 (Year Number) Date March 26th 1923
 Name of Deceased Amelia Ann Piercy White (What Race) White (Where Born)

Widow - Widower X or W. Piercy, dec'd (What Race) White (Where Born)
 Charge to Order Given by: Charles Piercy

How Secured.....
 Address.....
 Date of Funeral March 26th 1923
 Residence Almena, Kansas
 Place of Death Almena, Kansas
 Funeral Services at Palatka Church, Decatur Co.
 Time of Funeral Service 2 P.M.
 Clergyman Mr. J. B. Dill - Reed
 Certifying Physician W. W. Scott
 His Residence Almena, Kansas
 Number of Burial Certificate.....
 Cause of Death Influenza
 Date of Death March 23 (Primary) (Secondary)
 Occupation of the Deceased St. Home
 Single or Married Widow Religion.....
 Date of Birth.....
 Aged 80 Years,..... Months,..... Days.
 Name of Father.....
 His Birthplace.....
 Name of Mother..... (Maiden Name)
 Her Birthplace.....
 Body to be shipped to.....
 Size and Style of Casket or Coffin.....
 Manufactured by.....
 Interment at Decatur Co. Ia. (Palatka) Cemetery
 Lot or Grave No. Section No.
 1.
 2.
 3.
 4.
 5.
 6.

Price of Casket or Coffin.....	\$	
" Metallic Lining.....		
" Outside Box..... (State kind)		
" Grave Vault..... (State kind)		
" Burial Robe..... (State kind)		
" Burial Slippers and Hose.....		
Engraving Plate.....		
Embalming Body (with..... Fluid)		
Washing and Dressing.....		
Shaving.....		
Keeping Body on Ice.....		
Disinfecting Rooms.....		
Use of Catafalque and Drapery.....		
" Folding Chairs.....		
" Candelabrum and Candles.....		
Gloves \$..... Crape \$.....		
Door Crape \$..... Canopy \$.....		
Hearse.....		25 00
Carriages to Cemetery..... @ \$.....		
Automobiles to Cemetery..... @ \$.....		
Wagon Deliveries.....		
City Calls (Coaches).....		
Death Notices in..... Newspapers.....		
(Names of Newspapers)		
Flowers.....		
Outlay for Lot.....		
Opening Grave or Vault.....		
Lining Grave.....		
Evergreen.....		
Tent or Awning Charges.....		
Vault Rental.....		
Shipping Charges, prepaid.....		
Removal Charges.....		
Cremation Charges.....		
Porters \$..... Watchers \$.....		
Personal Services.....		
Music.....		
Church Charges.....		
Total Footing of Bill.....	\$	
By Amount Paid in Advance.....		
Balance.....		
Entered into Ledger, page..... or below		

To Funeral Charges..... Total, \$		By Cash..... \$	
Body shipped from Almena, Kan, arriving at Tuskego, Iowa, Sunday 25 th and taken to Chas Piercy residence,			

Names of Pall Bearers.....
SARGEN, S. Mrs. Black of Decatur Co. Ia.
 Funeral Director W. C. White & Roller S. White
 Names of other relatives.....

RECORD OF FUNERAL

No. 1092 (Total Number) No. 19 (Yearly Number) Date March 30 1923
 Name of Deceased R. Joseph Stiggh White (What Race) (Where Born)

Charge to R. Joseph Stiggh Order Given by R. Joseph Stiggh
 How Secured
 Address
 Date of Funeral March 31, 1923
 Residence St. Louis, Mo.
 Place of Death St. Louis, Mo.
 Funeral Services at St. W. Church of Women
 Time of Funeral Service 2:30 P.M.
 Clergyman J. F. Swann, W. E. Powell
 Certifying Physician H. E. Mason
 His Residence 835 N. 1st St., St. Louis, Mo.
 Number of Burial Certificate
 Cause of Death Traumatism of skull (Primary) (Secondary)
 Date of Death Mar. 27, 1923
 Occupation of the Deceased
 Single or Married Single Religion
 Date of Birth
 Aged 6 Years, Months, Days
 Name of Father R. Joseph Stiggh
 His Birthplace
 Name of Mother (Maiden Name)
 Her Birthplace
 Body to be shipped to
 Size and Style of Casket or Coffin

Price of Casket or Coffin	\$	
" Metallic Lining	(State kind)	
" Outside Box	(State kind)	
" Grave Vault	(State kind)	
" Burial Robe	(State kind)	
" Burial Slippers and Hose		
Engraving Plate		
Embalming Body (with..... Fluid)		
Washing and Dressing		
Shaving		
Keeping Body on Ice		
Disinfecting Rooms		
Use of Catafalque and Drapery		
" Folding Chairs		
" Candelabrum and Candles		
Gloves \$..... Crape \$.....		
Door Crape \$..... Canopy \$.....		
Hearse		15.00
Carriages to Cemetery @ \$.....		
Automobiles to Cemetery @ \$.....		5.00
Wagon Deliveries		
City Calls (Coaches)		
Death Notices in..... Newspapers		
Flowers (Names of Newspapers)		
Outlay for Lot.....	76.3	40.00
Opening Grave or Vault		5.00
Lining Grave		
Evergreen		
Tent or Awning Charges		
Vault Rental		
Shipping Charges, prepaid		
Removal Charges		
Cremation Charges		
Porters \$..... Watchers \$.....		
Personal Services		5.00
Music		
Church Charges		
Total Footing of Bill	\$	
By Amount Paid in Advance		
Balance		
Entered into Ledger, page..... or below		

Manufactured by
 Interment at Lansdowne Park Hill Cemetery.
 Lot or Grave No. 963 Section No. 1

Diagram of Lot or Vault SEXTON a a Bee
 Designate all Graves in Lot with Numbers (1, 2, 3, 4, etc.),
 and mark space for this Funeral with a cross (+).
 Designate place for Monument with a small square (□)
 Use space to the right of Diagram for the names of those
 buried in Lot.

To Funeral Charges..... Total, \$		By Cash..... \$	
<u>Shipping Undertakes -</u>		<u>The Freeman Mortuary</u>	
		<u>3146 Main St. Kansas City, Mo.</u>	

Names of Pall Bearers Kelley Anderson, Cecil Fausally, Muel Roberts, Wayne Bowman
 FORMAL BEARERS Earl Pugh, Robert Anderson, Dick Bailey, Lanna Kelly
 Names of Near Relatives A. W. White, Robert S. White
 SINGERS Maggie Anthony, Alva Borchert, Mabel Carline, Wellness Johnson

RECORD OF FUNERAL.

No. 1095 (Total Number) No. 22 (Yearly Number) Date April 8 1923
 Name of Deceased William Johnson (What Race) White (Where Born) _____
 Charge to Mrs. Wm Johnson Order Given by Mrs. Wm Johnson

Wife--Widow
 Son--Daughter or _____
 How Secured _____
 Address Lamar, Ia
 Date of Funeral April 8, 1923
 Residence Fayette, Trip. Vacation Co.
 Place of Death General Hospital, Des Moines, Ia
 Funeral Services Lamar, L. O. S. Church
 Time of Funeral Service 2:30 P.M.
 Clergyman _____
 Certifying Physician D. S. Taylor
 His Residence Des Moines, Ia
 Number of Burial Certificate _____
 Cause of Death Heart Failure
 Date of Death April 3, 1923 (Primary) (Secondary) AM
 Occupation of the Deceased Farmer
 Single or Married Married Religion L. O. S.
 Date of Birth _____
 Aged 65 Years, 2 Months, 25 Days
 Name of Father _____
 His Birthplace _____
 Name of Mother _____
 Her Birthplace _____ (Maiden Name)
 Body to be shipped to from Des Moines
 Size and Style of Casket or Coffin _____
Art. Bur. Cloth
 Manufactured by Marbach
 Interment at Lamar, Rose Hill Cemetery
 Lot or Grave No. A.O. 1 Section No. 1

Price of Casket or Coffin	\$	100
" Metallic Lining		
" Outside Box (State kind)		
" Grave Vault (State kind)		
" Burial Robe <u>Shit. & Underwear</u>		300
" Burial Slippers and Hose <u>V. collar</u>		70
Engraving Plate		
Embalming Body (with _____ Fluid)		2500
Washing and Dressing		
Shaving		
Keeping Body on Ice		
Disinfecting Rooms		
Use of Catafalque and Drapery		
" Folding Chairs		
" Candelabrum and Candles		
Gloves \$ _____ Crape \$ _____		
Door Crape \$ _____ Canopy \$ _____		
Hearse		2500
Carriages to Cemetery @ \$ _____		
Automobiles to Cemetery @ \$ _____		
Wagon Deliveries		
City Calls (Coaches)		
Death Notices in _____ Newspapers		
<u>Hearse & Cart</u>		1000
(Names of Newspapers)		
Flowers		450
Outlay for Lot		
Opening Grave or Vault		800
Lining Grave		
Evergreen		
Tent or Awning Charges		
Vault Rental		
Shipping Charges, prepaid		
Removal Charges		
Cremation Charges		
Porters \$ _____ Watchers \$ _____		
Personal Services		10
Music		
Church Charges		
<u>Expenses</u>		769
<u>Telephone</u>		180
Total Footing of Bill	\$	
By Amount Paid in Advance		
Balance		
Entered into Ledger, page _____ or below		

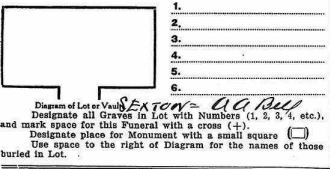

To Funeral Charges	Total \$	By Cash	\$
<u>Shipping Undertaker</u>	<u>Marbach's</u>	<u>(But L. Green)</u>	<u>2100 Ia</u>
<u>Shipped from Des Moines</u>	<u>Apr. 7th morning</u>	<u>@ 450</u>	

Names of Pall Bearers P. A. Balentyne, G. S. Blair, J. A. Lane, C. Seal, C. Anderson, John Madigan, F. M. ...
 SINCERS - Mrs. Louie, M. G. ...
 Names of Funeral Director J. O. White, ...

RECORD OF FUNERAL.

No. 1099 (Total Number) No. 26 (Yearly Number) Date April 24 1923

Name of Deceased John Smith (What Race) White (Where Born) England

Wife—Widow Son—Daughter or Lucrecia Jane Smith Order Given by A. Carmichael

Charge to John Smith, Esq.

How Secured.....

Address.....

Date of Funeral April 24 - 1923

Residence Kennett, Pa. 114 So. State

Place of Death.....

Funeral Services at L.O.S. Church, Kennett

Time of Funeral Service 2:30

Clergyman J. T. Lavers - A. Carmichael

Certifying Physician C. H. Pederman

His Residence Kennett, Pa.

Number of Burial Certificate Frank 16508

Cause of Death Chronic Interstitial Nephritis, Uremia

Date of Death April 22 - 1923

Occupation of the Deceased Wagoner

Single or Married Married Religion L.O.S.

Date of Birth Feb. 8 1844

Aged 79 Years, 2 Months, 14 Days

Name of Father Henry Smith

His Birthplace England

Name of Mother Mary (Maiden Name)

Her Birthplace.....

Body to be shipped to New Bedford, Mass.

Size and Style of Casket or Coffin 1401 Co. 1st class

Manufactured by B. C. Co.

Interment at Mass. Cemetery.

Lot or Grave No. Section No.

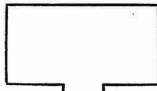

Diagram of Lot or Vault
Designate all Graves in Lot with Numbers (1, 2, 3, 4, etc.), and mark space for this Funeral with a cross (+).
Designate place for Monument with a small square (□)
Use space to the right of Diagram for the names of those buried in Lot.

- 1.
- 2.
- 3.
- 4.
- 5.
- 6.

Price of Casket or Coffin.....	\$ 125 00
" Metallic Lining.....	
(State kind)	
" Outside Box.....	
(State kind)	
" Grave Vault.....	
(State kind)	
" Burial Robe.....	
" Burial Slippers and Hose.....	
Engraving Plate.....	
Embalming Body (with..... Fluid)	25 00
Washing and Dressing.....	
Shaving.....	
Keeping Body on Ice.....	
Disinfecting Rooms.....	
Use of Catafalque and Drapery.....	
" Folding Chairs.....	
" Candelabrum and Candles.....	
Gloves \$..... Crape \$.....	
Door Crape \$..... Canopy \$.....	
Hearse.....	15 00
Carriages to Cemetery..... @ \$.....	
Automobiles to Cemetery..... @ \$.....	
Wagon Deliveries.....	
City Calls (Coaches).....	
Death Notices in..... Newspapers.....	
<u>Flag</u>	12 50
(Names of Newspapers)	
Flowers.....	
Outlay for Lot.....	
Opening Grave or Vault.....	
Lining Grave.....	
Evergreen.....	
Tent or Awning Charges.....	
Vault Rental.....	
Shipping Charges, prepaid.....	105 50
Removal Charges.....	
Cremation Charges.....	
Porters \$..... Watchers \$.....	
Personal Services.....	
Music.....	
Church Charges.....	
Total Footing of Bill.....	\$
By Amount Paid in Advance.....	
Balance.....	
Entered into Ledger, page..... or below	

To Funeral Charges..... Total, \$

By Cash..... \$

Shipped April 27 1923 8 PM vs Chicago to New Bedford Mass. in care of Hiram Smith, 1179 Armauer St. sent by R.P. express

Names of Pall Bearers A. White, G. Blair, A. Lunnally, E. A. Wells, J. M. McDougan, F. M. Wells

Funeral Director S. G. E. H. S., Louis, Wight, J. W. Blair, C. E. Wight, A. C. White

Names of Near A. O. White, Robin S. White

RECORD OF FUNERAL.

No. 1101 (Total Number) No. 28 (Casket Number) Date May 2nd 1923
 Name of Deceased Mabel E. Cochran (What Race) White (Where Born) I.

Wife—Widow (or) A. J. Cochran deceased
 Charge to Mrs. E. A. Smith

How Secured Independent Mo.
 Address Independence Mo.
 Date of Funeral May 2nd 1923
 Residence Independence Mo.
 Place of Death Independence Mo.
 Funeral Services at Lammie Danville Church
 Time of Funeral Service 3 P.M.
 Clergyman A. Camichael - C. E. Werts & J. Bell
 Certifying Physician Chas. E. Larson
 His Residence Independence Mo.
 Number of Burial Certificate 1
 Cause of Death Senile Gangrene
 Date of Death April 30 1923
 Occupation of the Deceased at Home
 Single or Married Widow Religion L.D.S.
 Date of Birth _____
 Aged 77 Years, _____ Months, _____ Days
 Name of Father _____
 His Birthplace _____
 Name of Mother _____
 Her Birthplace _____
 Body to be shipped to _____
 Size and Style of Casket or Coffin _____

Manufactured by Lammie Danville
 Interment at Lammie Danville Cemetery.
 Lot or Grave No. 175 Section No. 2

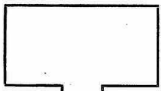

Designate all Graves in Lot with Numbers (1, 2, 3, 4, etc.), and mark space for this Funeral with a cross (+).
 Designate place for Monument with a small square (□)
 Use space to the right of Diagram for the names of those buried in Lot.

Price of Casket or Coffin	\$	
Metallic Lining		
" Outside Box	(State kind)	
" Grave Vault	(State kind)	
" Burial Robe	(State kind)	
" Burial Slippers and Hose		
Engraving Plate		
Embalming Body (with _____ Fluid)		
Washing and Dressing		
Shaving		
Keeping Body on Ice		
Disinfecting Rooms		
Use of Catafalque and Drapery		
" Folding Chairs		
" Candelabrum and Candles		
Gloves \$ _____ Crape \$ _____		
Door Crape \$ _____ Canopy \$ _____		
Hearse		25 00
Carriages to Cemetery @ \$ _____		
Automobiles to Cemetery @ \$ _____		2 50
Wagon Deliveries @ \$ _____		
City Calls (Coaches)		
Death Notices in _____ Newspapers		
(Name of Newspapers)		
Flowers		
Outlay for Lot		
Opening Grave or Vault		8 00
Lining Grave		
Evergreen		
Tent or Awning Charges		
Vault Rental		
Shipping Charges, prepaid		
Removal Charges		
Cremation Charges		
Porters \$ _____ Watchers \$ _____		
Personal Services		
Music		
Church Charges		
Total Footing of Bill	\$	
By Amount Paid in Advance		
Balance		
Entered into Ledger, page _____ or below		

To Funeral Charges..... Total, \$	By Cash
<u>Shipped from Independence Mo. May 1st 23 to Togo Ia</u>	
<u>arriving 2:00 PM 5th 1st - taken to Mrs. Cochran residence</u>	
<u>Shipping order taken</u>	<u>C. O. Larson & Son # 615-1484</u>

Names of Pall Bearers D. Whit, Geo. W. Blair, Geo. Johnson, A. J. Garrison, W. H. Johnson, Dan Anderson
 NAMES - Paul Craig, Helen R. Hoffman, Mabel Carlisle, Walth Walker
 Names of Relatives A. W. White, Corbin S. White

RECORD OF FUNERAL.

No. 1102 (Total Number) No. 29 (Yearly Number) Date May 7 1923
 Name of Deceased Elizabeth Moffet (What Race) White (Where Born) W

Wife-Widow / Son-Daughter or Order Given by P.C. Moffet
 Charge to T.C. Moffet, W
 How Secured
 Address Windsor, Mo.
 Date of Funeral May 7, 1923 3 P.M.
 Residence Windsor, Mo.
 Place of Death Windsor, Henry Co., Mo.
 Funeral Services at Hatfield, Mo.
 Time of Funeral Service 3 P.M.
 Clergyman Alexander T. Reed
 Certifying Physician Dr. T.A. Blackman
 His Residence Windsor, Mo.
 Number of Burial Certificate
 Cause of Death Fracture of femur
 Date of Death May 5, 1923 6 P.M.
 Occupation of the Deceased
 Single or Married Widow Religion
 Date of Birth
 Aged 89 Years, Months, Days.
 Name of Father
 His Birthplace
 Name of Mother
 Her Birthplace
 Body to be shipped to
 Size and Style of Casket or Coffin metallic
 Manufactured by
 Interment at Hatfield, Mo. Cemetery.
 Lot or Grave No. Section No.
 1.
 2.
 3.
 4.
 5.
 6.

Price of Casket or Coffin	\$
" Metallic Lining	\$
" Outside Box	(State kind)	
" Grave Vault	(State kind)	
" Burial Robe	(State kind)	
" Burial Slippers and Hose	
Engraving Plate	
Embalming Body (with Fluid)	
Washing and Dressing	
Shaving	
Keeping Body on Ice	
Disinfecting Rooms	
Use of Catafalque and Drapery	
" Folding Chairs	
" Candelabrum and Candles	
Gloves \$	Crape \$	
Door Crape \$	Canopy \$	
Hearse	<u>35.00</u>
Carriages to Cemetery	@ \$	
Automobiles to Cemetery	@ \$	
Wagon Deliveries	@ \$	
City Calls (Coaches)	
Death Notices in Newspapers	
	(Names of Newspapers)	
Flowers	
Outlay for Lot	
Opening Grave or Vault	
Lining Grave	
Evergreen	
Tent or Awning Charges	
Vault Rental	
Shipping Charges, prepaid	
Removal Charges	
Cremation Charges	
Porters \$	Watchers \$	
Personal Services	
Music	
Church Charges	
Total Footing of Bill	\$
By Amount Paid in Advance	
Balance	
Entered into Ledger, page	or below

Diagram of Lot or Vault Section 1, J.A. Wooden
 Designate all Graves in Lot with Numbers (1, 2, 3, 4, etc.),
 and mark space for this Funeral with a cross (+).
 Designate place for Monument with a small square (□)
 Use space to the right of Diagram for the names of those
 buried in Lot.

To Funeral Charges Total, \$	By Cash \$
<u>Body shipped from Windsor, Mo to Blytheville, Mo</u>		<u>arriving May 6 1:32 P.M. Taken by Hearse to</u>	
<u>Hatfield -</u>		<u>Shipping undertaken W.E. Huston Windsor Mo</u>	

Names of Pall Bearers Ray Crummins
Mrs. Looze in ch.
 Names of Relatives J.P. Simpson
Wife of O.E. White

RECORD OF FUNERAL.

No. 1103 (Total Number) No. 30 (Yearly Number) Date, May 16 1923
 Name of Deceased A. W. H. Yague White (What Race) (Where Born)

Wife—Widow May Belle Yague
 Son—Daughter May Belle Yague
 Charge to
 How Secured
 Address
 Date of Funeral May 16 1923
 Residence
 Place of Death San Antonio, Tex.
 Funeral Services at San Antonio, Tex.
 Time of Funeral Service 2:30 P.M.
 Clergyman Rev. J. Vincent Gray
 Certifying Physician Chas. J. Wood
 His Residence San Antonio, Tex.
 Number of Burial Certificate
 Cause of Death Heart Disease
 Date of Death 5-11-23 (Primary) (Secondary)
 Occupation of the Deceased
 Single or Married Single, Religion
 Date of Birth
 Aged 56 Years, Months, Days.
 Name of Father
 His Birthplace
 Name of Mother
 Her Birthplace (Maiden Name)
 Body to be shipped to San Antonio, Tex.
 Size and Style of Casket or Coffin 1 1/2 x 1 1/2
 Manufactured by
 Interment at San Antonio, Tex. Cemetery.
 Lot or Grave No. 444, Section No.

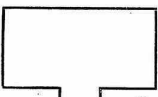

Diagram of Lot or Vault SECTION - 444
 Designate all Graves in Lot with Numbers (1, 2, 3, 4, etc.), and mark space for this Funeral with a cross (+).
 Designate place for Monument with a small square (□).
 Use space to the right of the Diagram for the names of those buried in Lot.

Price of Casket or Coffin	\$	
“ Metallic Lining (State kind)		
“ Outside Box (State kind)		
“ Grave Vault (State kind)		
“ Burial Robe (State kind)		
“ Burial Slippers and Hose		
Engraving Plate		
Embalming Body (with Fluid)		
Washing and Dressing		
Shaving		
Keeping Body on Ice		
Disinfecting Rooms		
Use of Catafalque and Drapery		
“ Folding Chairs		XX
“ Candelabrum and Candles		
Gloves \$..... Cape \$.....		
Door Cape \$..... Canopy \$.....		
Hearse <u>1st Class</u>		25 00
Carriages to Cemetery @ \$.....		
Automobiles to Cemetery @ \$ <u>2.50</u>		5 00
Wagon Deliveries <u>San Antonio, Tex.</u>		XX
City Calls (Coaches)		
Death Notices in Newspapers		
(Names of Newspapers)		
Flowers		
Outlay for Lot		2 00
Opening Grave or Vault		8 00
Lining Grave		
Evergreen		
Tent or Awning Charges		
Vault Rental		
Shipping Charges, prepaid		
Removal Charges		
Cremation Charges		
Porters \$..... Watchers \$.....		
Personal Services		XX
Music		
Church Charges <u>Funeral Charges</u>		5 00
Total Footing of Bill	\$	
By Amount Paid in Advance		
Balance		
Entered into Ledger, page or below		

To Funeral Charges..... Total, \$		By Cash \$
<u>Shipping Undertaker</u>		<u>J. J. Donohue (Haken-schul Mortuary)</u>
<u>San Antonio</u>		
<u>Shipped May 14 arriving at 1070 May 15th</u>		

Names of Pall Bearers John Scatter, Fred Springer, Wesley White, Harry Wilson, John Storing, R. E. White
 S. I. O. F. S. I. St. Ann, Rev. J. J. Gray, Rev. J. J. Gray, Rev. J. J. Gray, Rev. J. J. Gray
 Names of Near Relatives J. O. White, R. E. White

Blanner & Yague, Railroad Hotel
Des Moines, Ia.

RECORD OF FUNERAL.

No. 1105 (Total Number) No. 32 (Entry Number) Date May 23, 1923
 Name of Deceased Theresa Sorensen (What Race) White (Where Born) Denmark

Wife - Widowed Son - Deceased Charge to J. H. Sorensen Order Given by Henry Sorensen

How Secured _____
 Address _____
 Date of Funeral May 23, 1923
 Residence Oakland, California
 Place of Death Oakland, California, Tabeta Hospital
 Funeral Services at Yamoni, Iowa
 Time of Funeral Service 2:30 P.M.
 Clergyman S. C. Strangh
 Certifying Physician H. H. Sedh
 His Residence Oakland, California
 Number of Burial Certificate 1134
 Cause of Death Parvianic Anemia
 Date of Death May 17, 1923
 Occupation of the Deceased Ab. Sorensen
 Single or Married Single Religion _____
 Date of Birth March 1, 1889
 Aged 34 Years 1 Months 16 Days
 Name of Father Lenny M. Sorensen
 His Birthplace D. H.
 Name of Mother M. Sorensen
 Her Birthplace _____
 Body to be shipped to Oakland, Calif.
 Size and Style of Casket or Coffin _____
 Manufactured by _____
 Interment at Yamoni, Iowa Cemetery.
 Lot or Grave No. 4 Section No. 264

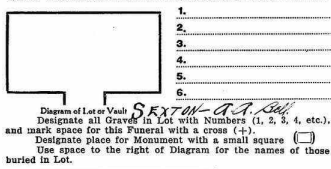

Price of Casket or Coffin	\$	
“ Metallic Lining (State kind)		
“ Outside Box (State kind)		
“ Grave Vault (State kind)		
“ Burial Robe (State kind)		
“ Burial Slippers and Hose		
Engraving Plate		
Embalming Body (with Fluid)		
Washing and Dressing		
Shaving		
Keeping Body on Ice		
Disinfecting Rooms		
Use of Catafalque and Drapery		
“ Folding Chairs		XX
“ Candelabrum and Candles		
Gloves \$		
Door Crape \$		
Canopy \$		
Hearse <u>2. Overalls \$1.25, Trenchcoat \$2.00</u>		25 00
Carriages to Cemetery @ \$		
Automobiles to Cemetery @ \$		2 50
Wagon Deliveries		12
City Calls (Coaches)		
Death Notices in Newspapers		
(Name of Newspaper)		
Flowers		
Outlay for Lot		
Opening Grave or Vault		8 00
Lining Grave		
Evergreen		
Tent or Awning Charges		
Vault Rental		
Shipping Charges, prepaid		
Removal Charges		
Cremation Charges		
Porters \$		
Watchers \$		
Personal Services		XX
Music		
Church Charges		
Total Footing of Bill	\$	
By Amount Paid in Advance		
Balance		
Entered into Ledger, page _____ or below _____		

To Funeral Charges Total, \$ _____ By Cash \$ _____
arrived at Oseola May 22 11:58 to Laramie by train
Shipping undertaken by James Taylor Co. Oakland, Calif.
76 32 Cali.
 F. J. Feineman - Vice President, Eastern States

Names of Pall Bearers H. B. Sorensen, Albert Sorensen, Fred Sorensen, Fred Sorensen, Roy Sorensen
S. W. Sorensen, H. Sorensen, H. Sorensen, H. Sorensen, H. Sorensen
 Names of Necrologists H. C. Sorensen, H. Sorensen, R. S. Sorensen

RECORD OF FUNERAL.

No. 1112 (Total Number) No. 39 (Yearly Number) Date: June 28 1923
 Name of Deceased: E. Liza Tom Smith (What Race) White St. Louis, Mo. (Where Born)

Wife - Widow (Surviving) of J. B. Smith deceased Order Given by: E. Louise White

Charge to: E. State
 How Secured: _____

Address: _____

Date of Funeral: June 28 1923

Residence: N. Maple St.

Place of Death: Residence

Funeral Services at: Residence

Time of Funeral Service: 3 P.M.

Clergyman: W. M. Shipman, J. Vincent Gray

Certifying Physician: N. W. Wells

His Residence: Lamar St.

Number of Burial Certificate: _____

Cause of Death: Obstruction of bowels
 (Primary) (Secondary)

Date of Death: June 23 1923

Occupation of the Deceased: at home

Single or Married: Married Religion: Methodist

Date of Birth: July 12 - 23 1844

Aged: 28 Years, 11 Months, 11 Days

Name of Father: Theodore Graham

His Birthplace: St. Louis, Mo.

Name of Mother: Lilla Tucker

Her Birthplace: near Cincinnati

Body to be shipped to: at home

Size and Style of Casket or Coffin: 902

Manufactured by: A. M. C. C.

Interment at: Lamar St. Rose Hill Cemetery

Lot or Grave No. 854 Section No. 1

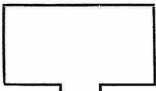

Diagram of Lot or Vault SECTION 11 Bell
 Designate all Graves in Lot with Numbers (1, 2, 3, 4, etc.), and mark space for this Funeral with a cross (+).
 Designate place for Monument with a small square □
 Use space to the right of Diagram for the names of those buried in Lot.

Price of Casket or Coffin	\$ 375 00
" Metallic Lining (State kind)	
" Outside Box (State kind)	
" Grave Vault (State kind)	110
" Burial Robe (State kind)	22
" Burial Slippers and Hose	3 50
Engraving Plate	1 00
Embalming Body (with Fluid)	25 00
Washing and Dressing	
Shaving	
Keeping Body on Ice	
Disinfecting Rooms	
Use of Catafalque and Drapery	
" Folding Chairs	
" Candelabrum and Candles	
Gloves \$	
Door Crape \$	
Canopy \$	
Hearse	15 00
Carriages to Cemetery @ \$	
Automobiles to Cemetery @ \$	
Wagon Deliveries	
City Calls (Coaches)	
Death Notices in Newspapers (Names of Newspapers)	
Flowers	36 50
Outlay for Lot	10 00
Opening Grave or Vault	
Lining Grave	
Evergreen	
Tent or Awning Charges	
Vault Rental	
Shipping Charges, prepaid	
Removal Charges	
Cremation Charges	
Porters \$	
Watchers \$	
Personal Services	
Music	
Church Charges	
Total Footing of Bill	\$
By Amount Paid in Advance	
Balance	
Entered into Ledger, page _____ or below	

To Funeral Charges	Total, \$	By Cash	\$

Names of Pall Bearers: Wm. Cook, Robt. S. White, Theo. Smith, Wayne Smith, Pat. Lawton, Collin Teal

Names of Near-Relatives: A. Otter White, Robt. S. White, Floral Scaron - James, Lora & Mary Smith, Leabard & Max White - Raymond Smith

RECORD OF FUNERAL.

No. 1113 (Total Number) No. 40 (Yearly Number) Date June 27 1923
 Name of Deceased John Mattstrom (What Race) Swedish (Where Born)
 Wife--Widow Paula Order Given by A. J. Yarrington
 Son--Daughter Paula

Charge to Paula
 How Secured _____
 Address _____
 Date of Funeral June 27 - 1923
 Residence St. Home, Ansonia, Ia.
 Place of Death Independence, Mo.
 Funeral Services at Sammi, Santa Home
 Time of Funeral Service 7:30
 Clergyman L. T. Holway, A. Yarrington
 Certifying Physician _____
 His Residence _____
 Number of Burial Certificate _____
 Cause of Death St. H. Pneumonia
 Date of Death June 24, 1923
 Occupation of the Deceased Retired farmer
 Single or Married Married Religion L.O.S.
 Date of Birth April 16, 1848
 Aged 78 Years, 2 Months, 8 Days
 Name of Father _____
 His Birthplace _____
 Name of Mother _____
 Her Birthplace _____
 Body to be shipped from Independence, Mo.
 Size and Style of Casket or Coffin Pl. Eng. Crap.
 Manufactured by _____
 Interment at Sammi, A. Rose Hill Cemetery
 Lot or Grave No. 3 Section No. 294

Price of Casket or Coffin	\$	
“ Metallic Lining		
“ Outside Box	(State kind)	
“ Grave Vault	(State kind)	
“ Burial Robe	(State kind)	
“ Burial Slippers and Hose		
Engraving Plate		
Embalming Body (with	Fluid)	
Washing and Dressing		
Shaving		
Keeping Body on Ice		
Disinfecting Rooms		
Use of Catafalque and Drapery		
“ Folding Chairs		
“ Candelabrum and Candles		
Gloves \$	Crape \$	
Door Crape \$	Canopy \$	
Hearse		10 00
Carriages to Cemetery	@ \$	
Automobiles to Cemetery	@ \$	
Wagon Deliveries	@ \$	
City Calls (Coaches)		
Death Notices in	Newspapers	
	(Names of Newspapers)	
Flowers		
Outlay for Lot		5 00
Opening Grave or Vault		
Lining Grave		
Evergreen		
Tent or Awning Charges		
Vault Rental		
Shipping Charges, prepaid		
Removal Charges		
Cremation Charges		
Porters \$	Watchers \$	
Personal Services		
Music		
Church Charges		
Total Footing of Bill	\$	
By Amount Paid in Advance		
Balance		
Entered into Ledger, page		or below

Diagram of Lot or Vault SECTION - A. B. C.
 Designate all Graves in Lot with Numbers (1, 2, 3, 4, etc.).
 and mark space for this Funeral with a cross (+).
 Designate place for Monument with a small square (□)
 Use space to the right of Diagram for the names of those
 buried in Lot.

To Funeral Charges	Total, \$	By Cash	\$
<u>Shipping Undertaker - C. O. Carson Independence Mo</u>		<u>70615-1481 Mo.</u>	
<u>Body shipped from Independence Mo. to Topeka Ia</u>		<u>arriving 1:58 PM June 26 - 1923</u>	

Names of Pall Bearers J. H. Anderson, A. Davis, K. Brown, A. Yarrington, Bro. Fermaus, W. H. Johnson, W. J. Scott
SINGER
 Names of Chlor (Saw) - Mattie (Saw) - J. H. Holway - A. O. White
A. O. White

RECORD OF FUNERAL.

No. 1118 (Total Number) No. 45 (Yearly Number) Date Aug. 22 1928
 Name of Deceased Rosette Jane Moore White (What Race) Shelbyville, Ind. (Where Born)

Wife--Widow William Moore Order Given by Henry Moore
 Son--Daughter as

Charge to W. M. Wilson
 How Secured

Address

Date of Funeral Aug. 22 - 1928

Residence 24 N. W. Lancaster St.

Place of Death Residence

Funeral Services at Hartford, Mo.

Time of Funeral Service 10:30 A.M.

Clergyman Reuben M. Farland

Certifying Physician John W. Wailer

His Residence Davis, Cal.

Number of Burial Certificate

Cause of Death Parasomnia of gall bladder
 (Primary) (Secondary)

Date of Death Aug. 20 - 1928

Occupation of the Deceased at home

Single or Married Married Religion

Date of Birth Nov. 14 - 1868

Aged 59 Years 9 Months 6 Days

Name of Father Joseph Johnson

His Birthplace Shelbyville, Ind.

Name of Mother Mary Jane Campbell
 (Maiden Name)

Her Birthplace Shelbyville, Ind.

Body to be shipped to by Auto Hean

Size and Style of Casket or Coffin 6/3 No. 1422

Manufactured by B.B.C.

Interment at Hartford, Mo. Cemetery

Lot or Grave No. Section No.

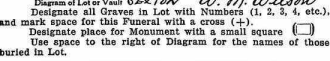

Price of Casket or Coffin	\$ 135 00
" Metallic Lining (State kind)	
" Outside Box (State kind)	
" Grave Vault (State kind)	
" Burial Robe	22 50
" Burial Slippers and Hose	3 50
Engraving Plate	
Embalming Body (with Fluid)	25 00
Washing and Dressing	
Shaving	
Keeping Body on Ice	
Disinfecting Rooms	
Use of Catafalque and Drapery	
" Folding Chairs	
" Candelabrum and Candles	
Gloves \$ Crape \$	
Door Crape \$ Canopy \$	
Hearse <u>H. Miller</u>	48 00
Carriages to Cemetery @ \$	
Automobiles to Cemetery @ \$	
Wagon Deliveries	
City Calls (Coaches)	
Death Notices in Newspapers	6 50
(Names of Newspapers)	
Flowers	
Outlay for Lot	
Opening Grave or Vault	
Lining Grave	
Evergreen	
Tent or Awning Charges	
Vault Rental	
Shipping Charges, prepaid	
Removal Charges	
Cremation Charges	
Porters \$ Watchers \$	10 00
Personal Services	
Music	
Church Charges	
Total Footing of Bill	\$
By Amount Paid in Advance	
Balance	
Entered into Ledger, page	or below

To Funeral Charges.... Total, \$	By Cash	\$
<u>Body taken to Mrs. W. M. Wilson residence at Hartford Mo. by Hean Aug 21st</u>		
<u>Sanct. Ann Wilson, daughter Anna W. Richman</u>		

Names of Pall Bearers
 Funeral Director J. C. White
 Names of Near Relatives

RECORD OF FUNERAL.

No. 1121 (Total Number) No. 78 (Vestry Number) Date Oct 3 1923
 Name of Deceased Adeline Smith White (What Race) (Where Born)

Wife—Widow William Richard Smith deceased Order Given by Mrs. Roy Johnson
 Sister—Daughter of

Charge to
 How Secured
 Address
 Date of Funeral Oct 3 - 1923
 Residence near Unionville, Mo.
 Place of Death Unionville, Mo.
 Funeral Services at Lambert Cemetery
 Time of Funeral Service 5:30 P.M.
 Clergyman J. M. Vincent
 Certifying Physician E. J. Slaughter
 His Residence Unionville, Mo.
 Number of Burial Certificate
 Cause of Death Metrical Inflammation
 Date of Death Oct 23
 Occupation of the Deceased at home
 Single or Married Widow Religion
 Date of Birth
 Aged 76 Years, 6 Months, 5 Days
 Name of Father
 His Birthplace
 Name of Mother
 Her Birthplace
 Body to be shipped to
 Size and Style of Casket or Coffin
 Manufactured by
 Interment Lambert Cemetery
 Lot or Grave No. 117 Section No. 2

Price of Casket or Coffin	\$	
“ Metallic Lining	
“ Outside Box (State kind)	
“ Grave Vault (State kind)	
“ Burial Robe (State kind)	
“ Burial Slippers and Hose	
Engraving Plate	
Embalming Body (with Fluid)	
Washing and Dressing	
Shaving	
Keeping Body on Ice	
Disinfecting Rooms	
Use of Catafalque and Drapery	
“ Folding Chairs	
“ Candelabrum and Candles	
Gloves \$..... Crape \$.....		
Door Crape \$..... Canopy \$.....		
Hearse	15.00
Carriages to Cemetery @ \$.....		
Automobiles to Cemetery @ \$.....		
Wagon Deliveries @ \$.....		
City Calls (Coaches)	
Death Notices in Newspapers	
(Name of Newspaper)		
Flowers	
Outlay for Lot	8.00
Opening Grave or Vault	
Lining Grave	
Evergreen	
Tent or Awning Charges	
Vault Rental	
Shipping Charges, prepaid	
Removal Charges	
Cremation Charges	
Porters \$..... Watchers \$.....		
Personal Services	
Music	
Church Charges	
Total Footing of Bill	\$	
By Amount Paid in Advance	
Balance	
Entered into Ledger, page or below	

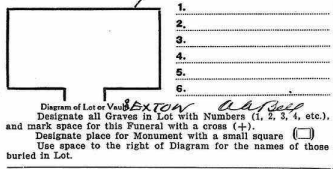

To Funeral Charges	Total \$	By Cash	\$
<u>Shipping undertaker, E. M. Ruby No 809</u>		<u>shipped from Promise City</u>	
<u>Sept. Oct 3rd 1923</u>		<u>arriving at Lambert, Mo. Oct 3 - 23</u>	<u>5:30 P.M.</u>

Names of Pall Bearers David M. Whitney, John Smith, Fred S. Slaughter, Charles Reynolds, E. A. Baker
 SURERS Wahid Cantle, Maggi Whitney, Roy Slaughter, James Reynolds, and T. B. Nicholson
 Names of Men Relieved A. O. White = J. Rollin S. White

RECORD OF FUNERAL.

No. 1122 (Total Number) No. 49 (Yearly Number) Date Oct 12th 1923
 Name of Deceased Jessie M. Saudage (What Race) White Humboldt, Missouri & Mo. (Where Born)

Wife—Widow M. Saudage Order Given by M. Saudage
 Son—Daughter of M. Saudage
 Charge to M. Saudage

How Secured.....
 Address.....
 Date of Funeral Oct. 12 - 23
 Residence Fayette St. Decatur, Mo.
 Place of Death "
 Funeral Services at Lansdown, Salem, Mo.
 Time of Funeral Service 2:30
 Clergyman J. D. Gusselberg, David Keom
 Certifying Physician D. H. Peterson
 His Residence Lansdown, Mo.
 Number of Burial Certificate.....
 Cause of Death Phis. Cause - unknown
 Date of Death Oct. 10, 23
 Occupation of the Deceased at Home
 Single or Married Married Religion P.D.S.
 Date of Birth Feb. 12th 1877
 Aged 46 Years 7 Months 28 Days
 Name of Father William Bissell
 His Birthplace Mo.
 Name of Mother Barbara Deanna (Maiden Name)
 Her Birthplace.....
 Body to be shipped to.....
 Size and Style of Casket or Coffin 9.3 1425
Blue steel, wood, plush
 Manufactured by The Trade
 Interment at Ross Hill (Lansdown) Cemetery.
 Lot or Grave No. 968 Section No. 1

Price of Casket or Coffin.....	\$ 175
“ Metallic Lining.....	
“ Outside Box..... (State kind)	
“ Grave Vault..... (State kind)	
“ Burial Robe..... (State kind)	
“ Burial Slippers and Hose.....	350
Engraving Plate.....	
Embalming Body (with..... Fluid)	25
Washing and Dressing.....	
Shaving.....	
Keeping Body on Ice.....	
Disinfecting Rooms.....	
Use of Catafalque and Drapery.....	
“ Folding Chairs.....	
Candelabrum and Candles.....	
Gloves \$..... Crape \$.....	
Door Crape \$..... Canopy \$.....	
Hearse.....	15 00
Carriages to Cemetery..... @ \$.....	
Automobiles to Cemetery..... @ \$.....	
Wagon Deliveries.....	
City Calls (Coaches).....	
Death Notices in..... Newspapers.....	
(Name of Newspapers)	
Flowers.....	950
Outlay for Lot.....	70
Opening Grave or Vault.....	800
Lining Grave.....	
Evergreen.....	
Tent or Awning Charges.....	
Vault Rental.....	
Shipping Charges, prepaid.....	
Removal Charges.....	
Cremation Charges.....	
Porters \$..... Watchers \$.....	
Personal Services.....	
Music.....	
Church Charges.....	
Total Footing of Bill.....	\$
By Amount Paid in Advance.....	
Balance.....	
Entered into Ledger, page..... or below	

Diagram of Lot or Vault SEXTON, Campbell
 Designate all Graves in Lot with Numbers (1, 2, 3, 4, etc.),
 and mark space for this Funeral with a cross (+).
 Designate places for Monument with a small square (□)
 Use space to the right of Diagram for the names of those
 buried in Lot.

To Funeral Charges.... Total, \$	By Cash..... \$
<p>F.O. <u>Jessie M. Kopp, Alma Campbell, Rae Lyman, Gertrude White</u> Names of Pall Bearers <u>A. O. Peterson, S. M. Stanley, Jason Bell, Ed. Harper, Robert Campbell, Chas. Kopp.</u> SINGERS <u>Abene Amshuberg, Maggie Anthony, Will Penque, A. Otis White.</u> Funeral Director <u>A. Otis White - R. L. S. White</u> Names of Near Relatives.....</p>	

RECORD OF FUNERAL.

No. 1123 (Total Number) No. 50 (Yearly Number) Date Oct #30 1923
 Name of Deceased Lola Agnes Johnston White Hamilton Sup. Mo.
(What Race) (Where Born)

Wife--Widow Sam & Eva Johnston Order Given by Sam Johnston
 Sign--Daughter of

Charge to Sam Johnston
 How Secured Notified
 Address Hamilton Sup. Harrison Co. Mo.
 Date of Funeral Oct 20 1923
 Residence Hamilton Sup. Harrison Co. Mo.
 Place of Death " "
 Funeral Services at Lane Park Church
 Time of Funeral Service 2:00 P.M.
 Clergyman W. J. Peterson
 Certifying Physician Lamar
 His Residence Lamar
 Number of Burial Certificate " "
 Cause of Death Brain tumor
 Date of Death Oct 18 1923
 Occupation of the Deceased Teacher
 Single or Married Single Religion " "
 Date of Birth March 26 1907
 Aged 16 Years 6 Months 22 Days
 Name of Father Samuel Thomas Johnston
 His Birthplace Calfax Sup. Harrison Co. Mo.
 Name of Mother Eva Dalton Henderson
 Her Birthplace Lancaster Sup. Harrison Co. Mo.
 Body to be shipped to " "
 Size and Style of Casket or Coffin " "
 Manufactured by " "
 Interment Hamilton Co. Mo. Lane Park Cemetery
 Lot or Grave No. " " Section No. " "

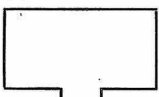

Diagram of Lot or Vault SEXTON -
 Designate all Graves in Lot with Numbers (1, 2, 3, 4, etc.),
 and mark space for this Funeral with a cross (+).
 Designate place for Monument with a small square (□)
 Use space to the right of Diagram for the names of those
 buried in Lot.

Price of Casket or Coffin	\$	65.00
Metallic Lining		
Outside Box	(State kind)	
Grave Vault	(State kind)	
Burial Robe	(State kind)	
Burial Slippers and Hose		
Engraving Plate		
Embalming Body (with	Fluid)	15.00
Washing and Dressing		
Shaving		
Keeping Body on Ice		
Disinfecting Rooms		
Use of Catafalque and Drapery		
Folding Chairs		
Candelabrum and Candles		
Gloves \$	Crape \$	
Door Crape \$	Canopy \$	
Hearse		15.00
Carriages to Cemetery	@ \$	
Automobiles to Cemetery	@ \$	
Wagon Deliveries	@ \$	
City Calls (Coaches)		
Death Notices in	Newspapers	
	(Names of Newspapers)	
Flowers		
Outlay for Lot		
Opening Grave or Vault		
Lining Grave		
Evergreen		
Tent or Awning Charges		
Vault Rental		
Shipping Charges, prepaid		
Removal Charges		
Cremation Charges		
Porters \$	Watchers \$	
Personal Services		
Music		
Church Charges		
Total Footing of Bill	\$	
By Amount Paid in Advance		
Balance		
Entered into Ledger, page		or below

To Funeral Charges	Total \$	By Cash	\$

Names of Pall Bearers.....
 Names of Near Relatives.....

RECORD OF FUNERAL

No. 1124 (Total Number) No. 51 (Yearly Number) Date. Nov 7th 1923
 Name of Deceased. Arthur Paulson White Landon, England
 (What Race) (Where Born)

Wife--Widow _____ Order Given by Kate McLean
 Son--Daughter of _____

Charge to... Estate
 How Secured _____
 Address _____
 Date of Funeral. Nov. 7th 1923
 Residence _____
 Place of Death Douglas, Converse Co. Wyo.
 Funeral Services Will M. Lee, Landon, Kansas
 Time of Funeral Service... 3 P.M.
 Clergyman C. E. Wright - W. E. Prall
 Certifying Physician J. R. Hyllon
 His Residence _____
 Number of Burial Certificate _____
 Cause of Death cholera typhoid
 (Primary) (Secondary)
 Date of Death... Nov. 3rd 1923
 Occupation of the Deceased. Farmer
 Single or Married _____ Religion _____
 Date of Birth. May 8th 1853
 Aged... 70 Years... 6 Months... 26 Days
 Name of Father. P. Paulson
 His Birthplace England
 Name of Mother _____
 (Maiden Name)
 Her Birthplace _____
 Body to be shipped from Douglas, Wyo.
 Size and Style of Casket or Coffin...
B.B.C. 1/2 c -
 Manufactured by _____
 Interment at Landon, Ia. Oak Hill Cemetery.
 Lot or Grave No. 733 Section No. 1

1. _____
2. _____
3. _____
4. _____
5. _____
6. _____

Diagram of Lot or Vault SEVEN 2nd 6th
 Designate all Graves in Lot with Numbers (1, 2, 3, 4, etc.),
 and mark space for this Funeral with a cross (+).
 Designate place for Monument with a small square □
 Use space to the right of Diagram for the names of those
 buried in Lot.

Price of Casket or Coffin.....	\$	
" Metallic Lining.....		
" Outside Box.....	(State kind)	
" Grave Vault.....	(State kind)	
" Burial Robe.....		
" Burial Slippers and Hose.....		
Engraving Plate.....		
Embalming Body (with..... Fluid)		
Washing and Dressing.....		
Shaving.....		
Keeping Body on Ice.....		
Disinfecting Rooms.....		
Use of Catafalque and Drapery.....		
" Folding Chairs.....		
" Candelabrum and Candles.....		
Gloves \$.....	Crape \$.....	
Door Crape \$.....	Canopy \$.....	
Hearse.....		<u>25 00</u>
Carriages to Cemetery..... @ \$.....		
Automobiles to Cemetery..... @ \$.....		
Wagon Deliveries.....		
City Calls (Coaches).....		
Death Notices in..... Newspapers.....		
(Name of Newspapers).....		<u>25 00</u>
Flowers.....		
Outlay for Lot.....		
Opening Grave or Vault.....		<u>80 00</u>
Lining Grave.....		
Evergreen.....		
Tent or Awning Charges.....		
Vault Rental.....		
Shipping Charges, prepaid.....		
Removal Charges.....		
Cremation Charges.....		
Porters \$.....	Watchers \$.....	
Personal Services.....		
Music.....		
Church Charges.....		
Total Footing of Bill.....	\$	
By Amount Paid in Advance.....		
Balance.....		
Entered into Ledger, page.....		or below

To Funeral Charges..... Total, \$	By Cash..... \$
<u>Body shipped from Douglas, Converse Co. Wyo.</u>	
<u>Nov. 4th 10 AM. arriving at Landon, Ia Nov 6-23</u>	
<u>5 P.M. Shipping under Order C.H. Hofman, Douglas, Wyo.</u>	

Names of Pall Bearers Mr. T. Harper, Messrs. A. Beque, C. E. Paulson, Landon, Landon, W. M. Lee, W. E. Prall
 SINGERS... C. E. Wright, Landon, Landon, Mrs. J. R. Hyllon, A. O. Paulson
 Names of Near Relatives... A. O. Paulson, J. R. Hyllon, W. E. Prall

RECORD OF FUNERAL.

No. 1131 (Total Number) No. 88 Date Dec. 15th 1923
 Name of Deceased Charles Martin Ray (What Race) White Vienna Scott C. Ind. (Where Born)

Wife—Widow (or—Daughter or) Mrs. A. J. Lose Order Given by Mrs. A. J. Lose

Charge to A. J. Lose
 How Secured Hatfield Mo.
 Address Hatfield Mo.
 Date of Funeral Dec. 15th 1923
 Residence Paris Haute Ind.
 Place of Death Paris Residue, French St. No. 1177, Hatfield Mo.
 Funeral Services at Mt. Zion, Rely. Tab. Rd. 1/2 mi. S. of Hatfield Mo.
 Time of Funeral Service 11 A.M.
 Clergyman F. C. Plummer, Hatfield Mo.
 Certifying Physician A. W. Reynolds
 His Residence Caliland Ind.
 Number of Burial Certificate 1
 Cause of Death Valvular Insufficiency of Aorta
 Date of Death Dec. 13, 1923
 Occupation of the Deceased Salvage
 Single or Married Married Religion U. B.
 Date of Birth Aug. 7, 1850
 Aged 73 Years, 4 Months, 8 Days.
 Name of Father Lura Ray
 His Birthplace Ind.
 Name of Mother Kate Bailey
 Her Birthplace Scott Co. Ind.
 Body to be shipped to Ind.
 Size and Style of Casket or Coffin 140²
B.B.C. / n. c.
 Manufactured by B. C. Co.
 Interment at Mt. Zion, Ind. Cemetery.
 Lot or Grave No. 1 Section No. 1

Price of Casket or Coffin #	\$ 135 00
“ Metallic Lining (State kind)	
“ Outside Box (State kind)	
“ Grave Vault (State kind)	
“ Burial Robe	20 00
“ Burial Slippers and Hose	
“ Engraving Plate	
Embalming Body (with Fluid)	
Washing and Dressing	
Shaving	
Keeping Body on Ice	
Disinfecting Rooms	
Use of Catafalque and Drapery	
“ Folding Chairs	
“ Candelabrum and Candles	
Gloves \$..... Crape \$.....	
Door Crape \$..... Canopy \$.....	
Hearse.....	15 00
Carriages to Cemetery @ \$.....	
Automobiles to Cemetery @ \$.....	
Wagon Deliveries @ \$.....	
City Calls (Coaches)	
Death Notices in..... Newspapers	
(Names of Newspapers)	
Flowers.....	
Outlay for Lot.....	
Opening Grave or Vault.....	
Lining Grave.....	
Evergreen.....	
Tent or Awning Charges.....	
Vault Rental.....	
Shipping Charges, prepaid.....	
Removal Charges.....	
Cremation Charges.....	
Porters \$..... Watchers \$.....	
Personal Services.....	
Music.....	
Church Charges.....	
Total Footing of Bill.....	\$
By Amount Paid in Advance.....	
Balance.....	
Entered into Ledger, page..... or below	

Diagram of Lot or Vault
 Designate all Graves in Lot with Numbers (1, 2, 3, 4, etc.), and mark space for this Funeral with a cross (+).
 Designate place for Monument with a small square (□)
 Use space to the right of Diagram for the names of those buried in Lot.

To Funeral Charges.... Total, \$	By Cash..... \$
<u>John Adams, Registrar</u>	<u>Lula Washburn 3.00</u>
<u>Informant Mrs. A. J. Lose</u>	

Names of Pall Bearers Chas. Adams, P. C. Moffat, Leslie Richardson, James Watt, Robert West & 2 Beards
 SINGERS Mrs. Roy Parsons, Mrs. J. H. Adams, Charles Adams, Vienna Scott
 Names of Near Relatives A. W. White

RECORD OF FUNERAL.

No. 1132 (Total Number) No. 59 (Yearly Number) Date. Dec. 17th 1923

Name of Deceased. Cecil Lane Reese White Lanni (Where Born)

Wife--Widow Cecil + Bessie Reese Order Given by. Cecil Reese
 Son--Daughter of

Charge to. Cecil Reese

How Secured.....

Address.....

Date of Funeral. Dec. 17th 1923

Residence Lanni

Place of Death. Canada, Nbr. Methodist Hosp

Funeral Services at. Lanni South Church

Time of Funeral Service. 2.30 P.M.

Clergyman. T. Bell Sullivan

Certifying Physician. J. A. Hunt

His Residence. 707 Canada, Lanni, N. B. Co., Ont.

Number of Burial Certificate. 5256

Cause of Death. Acute Septicemia

Date of Death. Dec. 14th 1923

Occupation of the Deceased.....

Single or Married. Single Religion.....

Date of Birth. April 2nd 1921

Aged. 2 Years, 7 Months, 12 Days.

Name of Father. Cecil Reese

His Birthplace. Miss. Lanni

Name of Mother. Bessie L. Lane

Her Birthplace. Lanni, Ont.

Body to be shipped to.....

Size and Style of Casket or Coffin.....

Manufactured by.....

Interment at. Lanni, Ont. Rose Hill Cemetery

Lot or Grave No. 959 Section No. 1

Diagram of Lot or Vault.....

Designate all Graves in Lot with Numbers (1, 2, 3, 4, etc.), and mark space for this Funeral with a cross (+).

Designate place for Monument with a small square (□) Use space to the right of Diagram for the names of those buried in Lot.

STON. 94 Res

Body shipped from Canada Nbr. Dec 15 arrived at 707 S Dec 16th from taken by Chamberlain's residence. Under taken Crane Mortuary Co Embalm Lanni Crane Road 515 So 20 St

In chg. Fred J. Reese, Lanni So. Ont.

Price of Casket or Coffin.....	\$	
" Metallic Lining.....		1
" Outside Box.....	(State kind)	
" Grave Vault.....	(State kind)	
" Burial Robe.....	(State kind)	
" Burial Slippers and Hose.....		
Engraving Plate.....		
Embalming Body (with..... Fluid)		
Washing and Dressing.....		
Shaving.....		
Keeping Body on Ice.....		
Disinfecting Rooms.....		
Use of Catafalque and Drapery.....		
" Folding Chairs.....		
" Candelabrum and Candles.....		
Gloves \$.....	Crape \$.....	
Door Crape \$.....	Canopy \$.....	
Hearse.....		15.00
Carriages to Cemetery..... @ \$.....		
Automobiles to Cemetery..... @ \$.....		2.50
Wagon Deliveries.....		
City Calls (Coaches).....		
Death Notices in..... Newspapers.....		
(Names of Newspapers)		
Flowers.....		
Outlay for Lot.....		40
Opening Grave or Vault.....		350
Lining Grave.....		
Evergreen.....		
Tent or Awning Charges.....		
Vault Rental.....		
Shipping Charges, prepaid.....		3
Removal Charges.....		
Cremation Charges.....		
Porters \$.....	Watchers \$.....	
Personal Services.....		
Music.....		
Church Charges.....		
Total Footing of Bill.....	\$	
By Amount Paid in Advance.....		
Balance		
Entered into Ledger, page.....	or below	

Names of Pall Bearers. Rev. Lane, Allan Lane, Philip, Hancock

SINGERS = Alma Chamberlain, Maggie Cushman, Rena, Clara Lane

Names of Near Relatives.....

RECORD OF FUNERAL.

No. 1142 (Total Number) No. 10 (Year/Number) Date Feb. 7 1927
 Name of Deceased Uletha May Skinner, White, Edenville, D. Minn. (What Race) (Where Born)

Wife-Widow
 Name of Deceased of C. A. Skinner
 Charge to C. A. Skinner Order Given by C. A. Skinner
 How Secured _____
 Address Council Bluffs, Ia.
 Date of Funeral Feb. 5 at Council Bluffs, Feb. 7 at Kanon
 Residence Council Bluffs, Ia. 722 Stanton
 Place of Death 223 La Com, Council Bluffs
 Funeral Services at W.S. Church, Council Bluffs, A.W. White
 Time of Funeral Service 8:30 P.M. Service 9:30
 Clergyman W.S. Church, W.S. Powell, N.H. Haud Kanon Ia.
 Certifying Physician F. Stappman
 His Residence 50 Park Ave., Council Bluffs, Ia.
 Number of Burial Certificate _____

Price of Casket or Coffin.....\$	
" Metallic Lining (State kind)	
" Outside Box (State kind)	
" Grave Vault (State kind)	
" Burial Robe (State kind)	
" Burial Slippers and Hose	
Engraving Plate	
Embalming Body (with _____ Fluid)	
Washing and Dressing	
Shaving	
Keeping Body on Ice	
Disinfecting Rooms	
Use of Catafalque and Drapery	
" Folding Chairs	
Candelabrum and Candles	
Gloves \$ _____	Crape \$ _____
Door Crape \$ _____	Canopy \$ _____
Hearse	
Carriages to Cemetery.....@ \$ _____	
Automobiles to Cemetery.....@ \$ _____	
Wagon Deliveries	
City Calls (Coaches)	
Death Notices in _____ Newspapers	
(Names of Newspapers)	
Flowers	
Outlay for Lot	
Opening Grave or Vault	
Lining Grave	
Evergreen	
Tent or Awning Charges	
Vault Rental	
Shipping Charges, prepaid	
Removal Charges	
Cremation Charges	
Porters \$ _____	Watchers \$ _____
Personal Services	
Music	
Church Charges	
Total Footing of Bill.....\$	
By Amount Paid in Advance.....	
Balance	
Entered into Ledger, page.....	or below

Cause of Death Apoplexy, complicating Chronic Myocarditis
 (Primary) (Secondary)
 Date of Death Feb. 5, 1927, 3 P.M.
 Occupation of the Deceased At Home
 Single or Married Married Religion R.P.D.
 Date of Birth Jan. 27, 1884
 Aged 39 Years, 7 Months, 5 Days
 Name of Father D. C. White
 His Birthplace Janes Co., Iowa
 Name of Mother Lama A. Brunker
 Her Birthplace Marshall Co., Ia.
 Body to be shipped to Lamoni, Ia.
 Size and Style of Casket or Coffin 1/2 1/2 C.
Emb. plush (wheat. patt.)
 Manufactured by _____
 Interment at Lamoni, Ia., Rose Hill Cemetery.
 Lot or Grave No. 760 Section No. 1

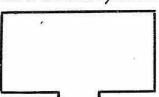

Diagram of Lot or Vault
 Designate all Graves in Lot with Numbers (1, 2, 3, 4, etc.).
 and mark space for this Funeral with a cross (+).
 Designate place for Monument with a small square (□)
 Use space to the right of Diagram for the names of those buried in Lot.

To Funeral Charges.....Total, \$	By Cash.....\$
<u>Shipping Undertaker E.P. Woodring, Council Bluffs Ia.</u>	
<u>Shipped from Council Bluffs, Feb. 5th P.M. vis Cheriton</u>	
<u>arrived at Forge Ia. Feb. 6 - 4 P.M. body taken to</u>	
<u>residence of H. Otis White.</u>	
<u>Lamoni Ia Service</u>	

Names of Pall Bearers Carl White, Frank White, Harold White, Herman Anthony, J. Pranner, Fred Condit
 SINGERS Alon Brackebury, Mabel Condit, Elbert Dempsey, J. J. Dempsey
 Funeral Director Rollin S. White
 Names of Near Relatives A. Otis White

RECORD OF FUNERAL.

No. 1144 (Total Number) No. 12 (Yearly Number) Date Feb 17 1927
 Name of Deceased, Donovan Blair Simmons, white, Cameron, Mo. (What Race) (Where Born)

Write—Widow S. E. Ruby, Simmons Order Given by S. E. Simmons
 Charge to S. H. Simmons
 How Secured.....
 Address Cameron, Mo.
 Date of Funeral Feb. 17, 1927
 Residence Cameron, Mo.
 Place of Death Lamar, Ia., Harold Hall
 Funeral Services at Harold Hall, Cameron
 Time of Funeral Service 11 A.M.
 Clergyman Rev. Sherville - Peter Walling
 Certifying Physician O. H. Peterson
 His Residence Lamar, Ia.
 Number of Burial Certificate.....
 Cause of Death Menigitis - Naval skull fracture
 Date of Death Feb. 16, 27
 Occupation of the Deceased Student
 Single or Married Single, Religion L.O.O.F.
 Date of Birth Oct. 22, 1907
 Aged 19 Years, 3 Months, 24 Days.
 Name of Father S. H. Simmons
 His Birthplace Lamar, Mo.
 Name of Mother Ruby M. Bean
 Her Birthplace Carrollton, Va.
 Body to be shipped to Cameron, Mo.
 Size and Style of Casket or Coffin 1400 93
Lgt. Silver Gray, Oak
 Manufactured by P. C. Co.
 Interment at Harold Hall, Mo. Cemetery.
 Lot or Grave No. Section No.

Price of Casket or Coffin.....	\$	<u>140</u>
" Metallic Lining.....		
(State kind)		
" Outside Box.....		
(State kind)		
" Grave Vault.....		
(State kind)		
" Burial Robe.....		
(State kind)		
" Burial Slippers and Hose.....		
Engraving Plate.....		
Embalming Body (with..... Fluid)		<u>25</u>
Washing and Dressing.....		
Shaving.....		
Keeping Body on Ice.....		
Disinfecting Rooms.....		
Use of Catafalque and Drapery.....		
" Folding Chairs.....		
" Candelabrum and Candles.....		
Gloves \$..... Crape \$.....		
Door Crape \$..... Canopy \$.....		
Hearse.....		<u>10</u>
Carriages to Cemetery..... @ \$.....		
Automobiles to Cemetery..... @ \$.....		
Wagon Deliveries.....		
City Calls (Coaches).....		
Death Notices in..... Newspapers.....		
(Names of Newspapers)		
Flowers.....		
Outlay for Lot.....		
Opening Grave or Vault.....		
Lining Grave.....		
Evergreen.....		
Tent or Awning Charges.....		
Vault Rental.....		
Shipping Charges, prepaid.....		
Removal Charges.....		
Cremation Charges.....		
Porters \$..... Watchers \$.....		
Personal Services.....		
Music.....		
Church Charges.....		
.....		
.....		
Total Footing of Bill.....	\$	
By Amount Paid in Advance.....		
Balance.....		
Entered into Ledger, page..... or below		

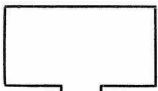

Diagram of Lot or Vault
 Designate all Graves in Lot with Numbers (1, 2, 3, 4, etc.), and mark space for this Funeral with a cross (+).
 Designate place for Monument with a small square (□)
 Use space to the right of Diagram for the names of those buried in Lot.

To Funeral Charges..... Total, \$ <u>Body shipped to Cameron, Clinton Co. Mo</u> <u>Feb 17 - 27 12.20 PM via Topeka St Jov =</u> <u>Home funeral to be held at Cameron, Mo.</u>	By Cash..... \$
--	-----------------

Names of Pall Bearers Harold Hall, Ross
 Names of Near Relatives A. Otis White - Rollin S. White

RECORD OF FUNERAL.

No. 1157 (Total Number) No. 25 (Yearly Number) Date May 3 1924
 Name of Deceased Joshua Steel Raudall (What Race) white (Where Born) Indiana

Wife—Widow Mary A. Raudall Order Given by John Evans
 Son—Daughter or Sola Evans

Charge to Sola Evans
 How Secured.....
 Address.....
 Date of Funeral No funeral
 Residence Shawmington Sup. Decatur Co. Ind.
 Place of Death St.
 Funeral Services at No service
 Time of Funeral Service.....
 Clergyman J. Bennett Gray
 Certifying Physician C. N. Peterson
 His Residence Landon Ind.
 Number of Burial Certificate.....
 Cause of Death Uremia & Chronic Bright
 Date of Death May 2 1924 (Primary) 7:30 P.M. (Secondary)
 Occupation of the Deceased Maan
 Single or Married U. White Religion.....
 Date of Birth Nov 11 1839
 Aged 8.4 Years, 8 Months, 2.1 Days.
 Name of Father.....
 His Birthplace.....
 Name of Mother.....
 Her Birthplace (Maiden Name).....
 Body to be shipped to Springdale, Ark
 Size and Style of Casket or Coffin 6/3
744 bracket lid
 Manufactured by 744 B. C. Co.
 Interment at Springdale, Ark Cemetery.
 Lot or Grave No. Section No.

Price of Casket or Coffin.....	\$ 165.00
" Metallic Lining.....	
" Outside Box..... (State kind)	
" Grave Vault..... (State kind)	
" Burial Robe..... (State kind)	
" Burial Slippers and Hose.....	3.50
Engraving Plate.....	
Embalming Body (with..... Fluid)	25.00
Washing and Dressing.....	
Shaving.....	
Keeping Body on Ice.....	
Disinfecting Rooms.....	
Use of Catafalque and Drapery.....	
" Folding Chairs.....	
" Candelabrum and Candles.....	
Gloves \$..... Crape \$.....	
Door Crape \$..... Canopy \$.....	
Hearse.....	15.00
Carriages to Cemetery..... @ \$.....	
Automobiles to Cemetery..... @ \$.....	
Wagon Deliveries.....	
City Calls (Coaches).....	
Death Notices in..... Newspapers.....	
(Names of Newspapers)	
Flowers.....	
Outlay for Lot.....	
Opening Grave or Vault.....	
Lining Grave.....	
Evergreen.....	
Tent or Awning Charges.....	
Vault Rental.....	
Shipping Charges, prepaid.....	45.00
Removal Charges.....	
Crementation Charges.....	
Porters \$..... Watchers \$.....	
Personal Services.....	
Music.....	
Church Charges.....	
Total Footing of Bill.....	\$
By Amount Paid in Advance.....	
Balance.....	
Entered into Ledger, page..... or below.....	

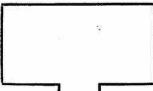

Diagram of Lot or Vault
 Designate all Graves in Lot with Numbers (1, 2, 3, 4, etc.), and mark space for this Funeral with a cross (+).
 Designate place for Monument with a small square (□)
 Use space to the right of Diagram for the names of those buried in Lot.

To Funeral Charges.... Total, \$ Body shipped <u>May 4</u> "19 <u>24</u> <u>Top Ind vs Harrison City</u> <u>Ticket \$15.00 each</u>	By Cash..... \$ <u>1228 PM from</u>
--	--

Names of Pall Bearers W. H. Hall, Irvin Parks, Will Saloman, C. Benedict, C. Brumby, Bert W. Wason
 Names of Funeral Director J. Otto White, Rollie J. White

RECORD OF FUNERAL.

No. 1158 (Total Number) No. 26 (Early Number) Date May 5 1929
 Name of Deceased William Conner White, Corkle, Ireland (What Race) (Where Born)
 Order Given by Mrs. J. Williams

Wife--Widow Paul Conner deceased
 Son--Daughter C. O. Conner
 Charge to C. O. Conner
 How Secured _____
 Address _____
 Date of Funeral _____
 Residence Liberty Home, Laramie, Wyo.
 Place of Death Liberty Home
 Funeral Services at none
 Time of Funeral Service _____
 Clergyman _____
 Certifying Physician C. M. Peterson
 His Residence Laramie, Wyo.
 Number of Burial Certificate 16505
 Cause of Death Paralysis (Primary) Diabetic (Secondary)
 Date of Death May 3 1929
 Occupation of the Deceased Handyman
 Single or Married Widower Religion P.O.S.
 Date of Birth Aug. 1 1886
 Aged 27 Years 9 Months 2 Days
 Name of Father William Conner
 His Birthplace Corkle Co., Ireland
 Name of Mother Mary Speuser
 Her Birthplace _____
 Body to be shipped to Independence, Mo.
 Size and Style of Casket or Coffin 120 1/2
Walt. Conner, Wyo.
 Manufactured by Rexlet Co.
 Interment at _____ Cemetery.
 Lot or Grave No. _____ Section No. _____

Price of Casket or Coffin.....	\$ 85 00
“ Metallic Lining (State kind).....	
“ Outside Box (State kind).....	
“ Grave Vault (State kind).....	
“ Burial Robe (State kind).....	18 50
“ Burial Slippers and Hose.....	
Engraving Plate.....	
Embalming Body (with..... Fluid).....	25 00
Washing and Dressing.....	
Shaving.....	
Keeping Body on Ice.....	
Disinfecting Rooms.....	
Use of Catafalque and Drapery.....	
“ Folding Chairs.....	
“ Candelabrum and Candles.....	
Gloves \$..... Crape \$.....	
Door Crape \$..... Canopy \$.....	
Hearse.....	5 00
Carriages to Cemetery..... @ \$.....	
Automobiles to Cemetery..... @ \$.....	
Wagon Deliveries.....	
City Calls (Coaches).....	
Death Notices in..... Newspapers.....	
(Names of Newspapers)	
Flowers.....	
Outlay for Lot.....	
Opening Grave or Vault.....	
Lining Grave.....	
Evergreen.....	
Tent or Awning Charges.....	
Vault Rental.....	
Shipping Charges, prepaid.....	13 72
Removal Charges.....	
Cremation Charges.....	
Porters \$..... Watchers \$.....	
Personal Services.....	
Music.....	
Church Charges.....	
Total Footing of Bill.....	\$
By Amount Paid in Advance.....	
Balance.....	
Entered into Ledger, page..... or below.....	

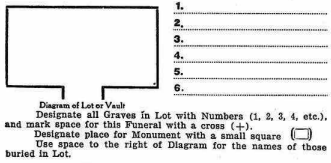

To Funeral Charges.... Total, \$ <u>Body Shipped May 5 1929</u> <u>Walt. Conner, Wyo.</u> <u>Informant - Margaret A. Shore 1412 Hobbes St K.C. Mo</u>	By Cash..... \$ <u>64 am to Independence</u>
--	---

Names of Pall Bearers.....
 Funeral Director J. Otis White
 Names of Relatives.....

RECORD OF FUNERAL.

No. 1165 (Total Number) No. 33 (Year Number) Date Jan. 27 1927
 Name of Deceased Grace Learning White (What Race) Terre-Haute, Indiana (Where Born)
 Order Given by Paul Van Learning

Wife—Widow
 Son—Daughter (or) Charge to Paul
 How Secured _____
 Address _____
 Date of Funeral Jan. 24 1927
 Residence Terre-Haute, Ind.
 Place of Death Bradman
 Funeral Services at Residence, Russell Twp.
 Time of Funeral Service 2 P.M.
 Clergyman _____
 Certifying Physician J. H. Wailes
 His Residence Paris City, Ind.
 Number of Burial Certificate _____
 Cause of Death Empyretic heart trouble
 Date of Death Jan. 23 1927 6 P.M. (Primary) (Secondary)
 Occupation of the Deceased _____
 Single or Married _____ Religion _____
 Date of Birth Jan. 22 1924
 Aged 0 Years 0 Months 1 Days
 Name of Father Philip Learning
 His Birthplace W. Va.
 Name of Mother Margonilla Boyd (Maiden Name)
 Her Birthplace Ind.
 Body to be shipped to _____
 Size and Style of Casket or Coffin 19
\$ 8.00
 Manufactured by _____
 Interment at Russell Twp. Terre-Haute Cemetery.
 Lot or Grave No. _____ Section No. _____

Price of Casket or Coffin	\$ <u>150.00</u>
“ Metallic Lining	
“ Outside Box	(State kind)
“ Grave Vault	(State kind)
“ Burial Robe	(State kind)
“ Burial Slippers and Hose	
Engraving Plate	
Embalming Body (with _____ Fluid)	
Washing and Dressing	
Shaving	
Keeping Body on Ice	
Disinfecting Rooms	
Use of Catafalque and Drapery	
“ Folding Chairs	
“ Candelabrum and Candles	
Gloves \$ _____ Crape \$ _____	
Door Crape \$ _____ Canopy \$ _____	
Hearse	
Carriages to Cemetery	@ \$ _____
Automobiles to Cemetery	@ \$ _____
Wagon Deliveries	
City Calls (Coaches)	
Death Notices in _____ Newspapers	
(Names of Newspapers)	
Flowers	
Outlay for Lot	
Opening Grave or Vault	
Lining Grave	
Evergreen	
Tent or Awning Charges	
Vault Rental	
Shipping Charges, prepaid	
Removal Charges	
Cremation Charges	
Porters \$ _____ Watchers \$ _____	
Personal Services	
Music	
Church Charges	
Total Footing of Bill	\$ _____
By Amount Paid in Advance	
Balance	
Entered into Ledger, page _____ or below	

Diagram of Lot or Vault
 Designate all Graves in Lot with Numbers (1, 2, 3, 4, etc.)
 and mark space for this Funeral with a cross (+).
 Designate place for Monument with a small square (□)
 Use space to the right of Diagram for the names of those buried in Lot.

To Funeral Charges.... Total, \$	By Cash
<u>Isaac Norman - Learning City, Ind.</u>	

Names of Pall Bearers _____
 Names of Funeral Director J. O. White

RECORD OF FUNERAL

No. 1166 (Total Number) No. 37 (Yearly Number) Date July 2 1924
 Name of Deceased Mrs. Armita L. Huston (What Race) White (Where Born)

Wife—Widow—L. E. Huston (Where Born)
 Son—Daughter or) Charles E. Huston Order Given by Chas. Hoop

Charge to Charles E. Huston
 How Secured _____
 Address Bristow Okla
 Date of Funeral Burial July 2 - 1924
 Residence _____
 Place of Death State University Hosp. Okla. City
 Funeral Services at Cemetery
 Time of Funeral Service 3:47 PM
 Clergyman L. E. Wright
 Certifying Physician Geo. W. Rieley M.D.
 His Residence Oklahoma City Okla.
 Number of Burial Certificate 18262
 Cause of Death T. typhlocolitis
 Date of Death June 29 1924
 Occupation of the Deceased _____
 Single or Married Married Religion _____
 Date of Birth _____
 Aged 70 Years, 10 Months, 12 Days
 Name of Father _____
 His Birthplace _____
 Name of Mother _____
 Her Birthplace _____
 Body to be shipped to _____
 Size and Style of Casket or Coffin _____
 Manufactured by _____
 Interment at Andrews M.O. Cemetery.
 Lot or Grave No. _____ Section No. _____

Price of Casket or Coffin	\$	
“ Metallic Lining		
“ Outside Box (State kind)		
“ Grave Vault (State kind)		
Burial Robe		
Burial Slippers and Hose		
Engraving Plate		
Embalming Body (with Fluid)		
Washing and Dressing		
Shaving		
Keeping Body on Ice		
Disinfecting Rooms		
Use of Catafalque and Drapery		
“ Folding Chairs		
“ Candelabrum and Candles		
Gloves \$		
Door Crape \$		Canopy \$
Hearse		
Carriages to Cemetery @ \$		15.00
Automobiles to Cemetery @ \$		
Wagon Deliveries		
City Calls (Coaches)		
Death Notices in Newspapers		
(Names of Newspapers)		
Flowers		
Outlay for Lot		
Opening Grave or Vault		
Lining Grave		
Evergreen		
Tent or Awning Charges		
Vault Rental		
Shipping Charges, prepaid		
Removal Charges		
Cremation Charges		
Porters \$		Watchers \$
Personal Services		
Music		
Church Charges		
Total Footing of Bill	\$	
By Amount Paid in Advance		
Balance		
Entered into Ledger, page _____ or below		

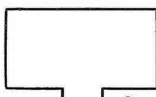

Designate all Graves in Lot with Numbers (1, 2, 3, 4, etc.), and mark space for this Funeral with a cross (+).
 Designate place for Monument with a small square □
 Use space to the right of Diagram for the names of those buried in Lot.

To Funeral Charges.... Total, \$	By Cash
<p><i>Shipping Undertakers Street & Draper, Oklahoma City</i> <i>Oklahoma 920 North Robinson St. shipped 6/30</i> <i>arriving at Andrews M.O. July 2 - 1924 2 PM</i></p>	

Names of Pall Bearers Irvin Stansby, Chas. Amending, Chapman, Holloway, Walker, J. Hill, SINGER, C. E. Wright, Dr. Wright, L. E. Wright, L. E. White, A. Otis White
 Names of A. Otis White, Rossin, J. White

RECORD OF FUNERAL.

No. 1167 (Total Number) No. 35 (City Number) Date July 9 1924
 Name of Deceased Melilda Cartwright (What Race) (Where Born)

Widow—Widow
 Son—Daughter or) Order Given by.....
 Charge to S. B. Bullock
 How Secured.....
 Address.....
 Date of Funeral July 9 - 24
 Residence Davis City, Ia.
 Place of Death Davis City, Ia. Clarence Frazier
 Funeral Services at Clarence Frazier
 Time of Funeral Service 2:30 PM
 Clergyman Rev. Arthur
 Certifying Physician W. Waigel
 His Residence Davis City
 Number of Burial Certificate.....
 Cause of Death.....
 Date of Death July 8 - 24 3 AM
 Occupation of the Deceased.....
 Single or Married Widow Religion.....
 Date of Birth Oct. 10 1877
 Aged 87 Years, 8 Months, 28 Days.
 Name of Father.....
 His Birthplace.....
 Name of Mother.....
 Her Birthplace.....
 Body to be shipped to.....
 Size and Style of Casket or Coffin.....
 Manufactured by.....
 Interment at Davis City 9007 cemetery.
 Lot or Grave No. Section No.

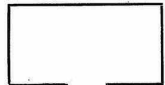

Diagram of Lot or Vault
 Designate all Graves in Lot with Numbers (1, 2, 3, 4, etc.),
 and mark space for this Funeral with a cross (+).
 Designate place for Monument with a small square
 Use space to the right of Diagram for the names of those
 buried in Lot.

- 1.
- 2.
- 3.
- 4.
- 5.
- 6.

Price of Casket or Coffin.....	\$	
" Metallic Lining.....		
" Outside Box.....	(State kind)	
" Grave Vault.....	(State kind)	
" Burial Robe.....	(State kind)	
Res. Burial Slippers and Hose.....		
Engraving Plate.....		
Embalming Body (with..... Fluid)		25.00
Washing and Dressing.....		
Shaving.....		
Keeping Body on Ice.....		
Disinfecting Rooms.....		
Use of Catafalque and Drapery.....		
" Folding Chairs.....		
" Candelabrum and Candles.....		
Gloves \$..... Crape \$.....		
Door Crape \$..... Canopy \$.....		
Hearse.....		15.00
Carriages to Cemetery..... @ \$.....		
Automobiles to Cemetery..... @ \$.....		
Wagon Deliveries.....		
City Calls (Coaches).....		
Death Notices in..... Newspapers.....		
(Name of Newspaper).....		
Flowers.....		
Outlay for Lot.....		
Opening Grave or Vault.....		
Lining Grave.....		
Evergreen.....		
Tent or Awning Charges.....		
Vault Rental.....		
Shipping Charges, prepaid.....		
Removal Charges.....		
Cremation Charges.....		
Porters \$..... Watchers \$.....		
Personal Services.....		
Music.....		
Church Charges.....		
Total Footing of Bill.....	\$	
By Amount Paid in Advance.....		
Balance.....		
Entered into Ledger, page..... or below		

To Funeral Charges.... Total, \$	By Cash..... \$
<u>S. B. Bullock care</u>	
<u>A. Otis White conducted funeral.</u>	

Names of Pall Bearers.....
 Names of **Funeral Director** A. Otis White
Administrators

RECORD OF FUNERAL.

No. 1168 (Total Number) No. 36 (Yearly Number) Date July 19 1927
 Name of Deceased Mary Cummins White (What Race) (Where Born)

Wife—Widow (What Race) (Where Born)
 Son—Daughter or Order Given by Mary Cummins

Charge to Mrs. Cummins
 How Secured _____
 Address Halfield Mo.
 Date of Funeral July 18 1927
 Residence Cooterville, Ia.
 Place of Death Cooterville, Ia.
 Funeral Services at Halfield, Mo. Christian Church
 Time of Funeral Service 2:30 P.M.
 Clergyman Alex. Reed, Bethany, Mo.
 Certifying Physician C. A. Short
 His Residence Cooterville, Ia.
 Number of Burial Certificate _____
 Cause of Death Cerebral Hemorrhage, Senility
 Date of Death July 16 27
 Occupation of the Deceased _____
 Single or Married Widow Religion _____
 Date of Birth _____
 Age 80 Years, 8 Months, 15 Days.
 Name of Father _____
 His Birthplace _____
 Name of Mother _____
 Her Birthplace _____
 Body to be shipped to _____
 Size and Style of Casket or Coffin _____
 Manufactured by _____
 Interment at Halfield, Mo. Cemetery.
 Lot or Grave No. _____ Section No. _____

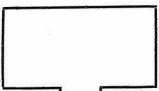

Diagram of Lot or Vault SECTION Mrs. Cummins
 Designate all Graves in Lot with Numbers (1, 2, 3, 4, etc.)
 and mark space for this Funeral with a cross (+).
 Designate place for Monument with a small square (□)
 Use space to the right of Diagram for the names of those
 buried in Lot.

Price of Casket or Coffin.....	\$	
“ Metallic Lining (State kind)		
“ Outside Box (State kind)		
“ Grave Vault (State kind) <u>Iron</u>		100 00
“ Burial Robe		
“ Burial Slippers and Hose		
“ Burial Cap		
Embalming Body (with Fluid)		
Washing and Dressing		
Shaving		
Keeping Body on Ice		
Disinfecting Rooms		
Use of Catafalque and Drapery		
“ Folding Chairs		
“ Candelabrum and Candles		
Gloves \$..... Crape \$.....		
Door Crape \$..... Canopy \$.....		
Hearse.....		15 00
Carriages to Cemetery..... @ \$.....		
Automobiles to Cemetery..... @ \$.....		
Wagon Deliveries..... @ \$.....		
City Calls (Coaches).....		
Death Notices in Newspapers.....		
(Name of Newspapers)		
Flowers.....		
Outlay for Lot.....		
Opening Grave or Vault.....		
Lining Grave.....		
Evergreen.....		
Tent or Awning Charges.....		
Vault Rental.....		
Shipping Charges, prepaid.....		
Removal Charges.....		
Cremation Charges.....		
Porters \$..... Watchers \$.....		
Personal Services.....		
Music.....		
Church Charges.....		
Total Footing of Bill.....	\$	
By Amount Paid in Advance.....		
Balance.....		
Entered into Ledger, page..... or below		

To Funeral Charges..... Total, \$	By Cash..... \$
<p><u>Shipping Undertaker Roy Luckford #799</u> <u>Body shipped from Cooterville, Ia. July 18th to</u> <u>Blytheville, Mo. arriving 18th 2 P.M.</u></p>	

Names of Pall Bearers.....
 Names of Near Relatives.....

RECORD OF FUNERAL.

No. 1169 (Total Number) No. 37 (Yearly Number) Date Aug 9 1927
 Name of Deceased Susan Harroch White Hilton, Canada
(What Race) (Where Born)

Wife--Widow Son--Daughter or Order Given by Ben R. McHure Pastor

Charge to Bishop W. Luce
 How Secured.....
 Address.....
 Date of Funeral Aug 10 1927
 Residence Lansan St. Home
 Place of Death St. Home
 Funeral Services at St. Home
 Time of Funeral Service 8 A.M.
 Clergyman F. M. Hildy, Col. Scott
 Certifying Physician Dr. B. J. ...
 His Residence Lansan St.
 Number of Burial Certificate.....
 Cause of Death Acute Bronchitis - Dropsy
(Primary) (Secondary)
 Date of Death Aug 9 1927
 Occupation of the Deceased.....
 Single or Married Single Religion C.P.R.
 Date of Birth March 12 1896
 Aged 78 Years, 4 Months, 29 Days
 Name of Father Wm Harroch
 His Birthplace Ireland
 Name of Mother Mary Scott
 Her Birthplace Ireland
 Body to be shipped to Farmington, Ia.
 Size and Style of Casket or Coffin 130
1/2 light gray crape
 Manufactured by Rex - Art
 Interment at Farmington, Ia. Cemetery
 Lot or Grave No. Section No.

Price of Casket or Coffin.....	\$	8500
" Metallic Lining.....		
" Outside Box.....	<small>(State kind)</small>	
" Grave Vault.....	<small>(State kind)</small>	
" Burial Robe.....		
" Burial Slippers and Hose.....		
Engraving Plate.....		
Embalming Body (with..... Fluid)		2500
Washing and Dressing.....		
Shaving.....		
Keeping Body on Ice.....		
Disinfecting Rooms.....		
Use of Catafalque and Drapery.....		
" Folding Chairs.....		
" Candelabrum and Candles.....		
Gloves \$..... Crape \$.....		
Door Crape \$..... Canopy \$.....		
Hearse.....		1500
Carriages to Cemetery..... @ \$.....		
Automobiles to Cemetery..... @ \$.....		
Wagon Deliveries.....		
City Calls (Coaches).....		
Death Notices in..... Newspapers.....		
<small>(Name of Newspaper)</small>		
Flowers.....		
Outlay for Lot.....		
Opening Grave or Vault.....		
Lining Grave.....	<small>(State kind)</small>	
Evergreen.....		
Tent or Awning Charges.....		
Vault Rental.....		
Shipping Charges, prepaid.....		
Removal Charges.....		
Cremation Charges.....		
Porters \$..... Watchers \$.....		
Personal Services.....		
Music.....		
Church Charges.....		
Total Footing of Bill.....	\$	
By Amount Paid in Advance.....		
Balance.....		
Entered into Ledger, page..... or below		

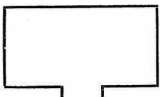

Diagram of Lot or Vault
 Designate all Graves in Lot with Numbers (1, 2, 3, 4, etc.), and mark space for this Funeral with a cross (+).
 Designate place for Monument with a small square (□)
 Use space to the right of Diagram for the names of those buried in Lot.

To Funeral Charges..... Total, \$		By Cash..... \$
<u>Shipped Sunday noon 12.10 Aug 11. to Farmington</u>		
<u>Invoice 115 - Ottumwa</u>		

Names of Pall Bearers.....
 Funeral Director A. W. White - Rodin S. White
 Names of Bearers.....

RECORD OF FUNERAL.

No. 1171 (Total Number) No. 39 (Yearly Number) Date Aug 18 1927
 Name of Deceased Laura Smith (What Race) White (Where Born) Utah

Wife—Widow Son—Daughter or Charge to Liberty Home
 How Secured.....
 Address.....
 Date of Funeral Aug 18 1927
 Residence Canonville, Ia. Liberty Home
 Place of Death Tabor, Ia. Fairmont, C.
 Funeral Services at Liberty Home
 Time of Funeral Service 3 P.M.
 Clergyman Wm. Sorduff, Laura Thomas
 Certifying Physician B.B. Miles
 His Residence Tabor, Ia.
 Number of Burial Certificate.....
 Cause of Death Acute Indigestion
 (Primary) (Secondary)
 Date of Death Aug 16 27
 Occupation of the Deceased.....
 Single or Married Widow Religion P.O.S.
 Date of Birth.....
 Aged 70 Years, 11 Months, 13 Days.
 Name of Father Emanuel Lammeth
 His Birthplace Englewood
 Name of Mother Jessie
 (Maiden Name) Sniffeth
 Her Birthplace Englewood
 Body to be shipped to.....
 Size and Style of Casket or Coffin.....
W.D. plus 2 1/2 c
 Manufactured by.....
 Interment at Ross Hill, Lammeth Cemetery.
 Lot or Grave No. 388 Section No. 3

Price of Casket or Coffin.....	\$	
“ Metallic Lining.....		
“ Outside Box.....	(State kind)	
“ Grave Vault.....	(State kind)	
“ Burial Robe.....	(State kind)	
“ Burial Slippers and Hose.....		
Engraving Plate.....		
Embalming Body (with.....)	Fluid)	
Washing and Dressing.....		
Shaving.....		
Keeping Body on Ice.....		
Disinfecting Rooms.....		
Use of Catafalque and Drapery.....		
“ Folding Chairs.....		
“ Candelabrum and Candles.....		
Gloves \$.....	Crape \$.....	
Door Crape \$.....	Canopy \$.....	
Hearse.....		15 00
Carriages to Cemetery.....	@ \$.....	
Automobiles to Cemetery.....	@ \$.....	
Wagon Deliveries.....		
City Calls (Coaches).....		
Death Notices in.....	Newspapers.....	
(Names of Newspapers)		
Flowers.....		
Outlay for Lot.....		
Opening Grave or Vault.....		8 00
Lining Grave.....		
Evergreen.....		
Tent or Awning Charges.....		
Vault Rental.....		
Shipping Charges, prepaid.....		
Removal Charges.....		
Cremation Charges.....		
Porters \$.....	Watchers \$.....	
Personal Services.....		
Music.....		
Church Charges.....		
Total Footing of Bill.....	\$	
By Amount Paid in Advance.....		
Balance.....		
Entered into Ledger, page.....		or below

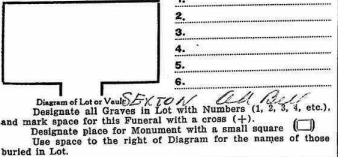

To Funeral Charges.....	Total, \$	By Cash.....	\$
<u>W.A. Reeves, Shipping Club, Tabor, Ia.</u>			
<u>Conveyance overland by Wagon to Liberty Tabor</u>			
<u>11 am Aug 17 arriving at Lammeth 5 PM</u>			
<u>Funeral Service at Tabor, Sunday Aug 17 10 AM</u>			
<u>Sermons by G.M. Chase.</u>			

Names of Pall Bearers W.C. Cook, C.E. Wright, Wm. Feltner, A.W. Wolf, A.P. Lenthorn, W.A. Reeves
SIXERS: W. Add. Condit, C. E. Suggs, Wm. J. Suggs, R. C. Suggs, P. A. Suggs
 Names of Near Relatives A. P. Suggs, R. S. Suggs

RECORD OF FUNERAL.

No. 1172 (Total Number) No. 74 (Yearly Number) Date August 26, 1924
 Name of Deceased Mary J. Ash (What Race) White (Where Born) Ohio

Wife—Widow
 Son—Daughter or Order Given by John Ash
 Charge to Mary Ash Cash
 How Secured
 Address
 Date of Funeral Fri. Aug. 26, 1924
 Residence Lansing, Iowa
 Place of Death Lansing, Iowa
 Funeral Services at Englewood, Mo.
 Time of Funeral Service 2:30 P.M.
 Clergyman M. F. S. Rowland - Lansing, Mo.
 Certifying Physician Dr. E. S. T. Miller
 His Residence Lansing, Iowa
 Number of Burial Certificate
 Cause of Death Septicemia Anemia
 (Primary) (Secondary)
 Date of Death Aug. 24, 1924
 Occupation of the Deceased Ch. House
 Single or Married Widow Religion M. C.
 Date of Birth May 25, 1855
 Aged 66 Years 2 Months 26 Days
 Name of Father J. Ash
 His Birthplace
 Name of Mother E. Lena
 (Maiden Name)
 Her Birthplace
 Body to be shipped to
 Size and Style of Casket or Coffin 70 3/4 Casket
 Manufactured by J. Ash Casket Co.
 Interment at Englewood, Mo. Cemetery.
 Lot or Grave No. Section No.

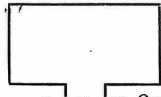

Diagram of Lot or Vault 3 & 4 1/2 ft. Cotton Bank
 Designate all Graves in Lot with Numbers (1, 2, 3, 4, etc.),
 and mark space for this Funeral with a cross (+).
 Designate place for Monument with a small square (□)
 Use space to the right of Diagram for the names of those
 buried in Lot.

Price of Casket or Coffin <u>70 3/4 Casket</u>	\$	20.00	00
“ Metallic Lining (State kind)			
“ Outside Box (State kind)			
“ Grave Vault <u>S. Ash</u>		10.00	00
“ Burial Robe (State kind)			
“ Burial Slippers and Hose			
Engraving Plate			
Embalming Body (with Fluid)		2.50	00
Washing and Dressing			
Shaving			
Keeping Body on Ice			
Disinfecting Rooms			
Use of Catafalque and Drapery			
“ Folding Chairs			
“ Candelabrum and Candles			
Gloves \$..... Crape \$.....			
Door Crape \$..... Canopy \$.....			
Hearse		15.00	
Carriages to Cemetery @ \$.....			
Automobiles to Cemetery @ \$.....			
Wagon Deliveries			XX
City Calls (Coaches)			
Death Notices in..... Newspapers			
(Names of Newspapers)			
Flowers			
Outlay for Lot			
Opening Grave or Vault			
Lining Grave			
Evergreen			
Tent or Awning Charges			
Vault Rental			
Shipping Charges, prepaid			
Removal Charges			
Cremation Charges			
Porters \$..... Watchers \$.....			
Personal Services			XX
Music			
Church Charges			
<u>S. Ash & Son</u>			XX
Total Footing of Bill	\$		
By Amount Paid in Advance			
Balance			
Entered into Ledger, page..... or below			

To Funeral Charges..... Total, \$	By Cash..... \$
<p><u>Shut service from 1:00 to 1:30 P.M. at Residence in Lansing</u></p> <p><u>S. Ash & Son - S. E. Page; and S. H. Johnson</u></p>	

Names of Pall Bearers C. Ash, Harry Ash, E. Ash, Harry Ash, Harry Ash, Harry Ash, Harry Ash
 Funeral Director S. Ash & Son

RECORD OF FUNERAL.

No. 1173
(Total Number)

No. 41
(Weekly Number)

Date Sept. 9 1924
Oct. 23 1911
(What Race) (Where Born)

Name of Deceased Verde E. Roy & sq. single

Charge to John E. Arganbath

How Secured

Address

Date of Funeral Sept. 9 1924

Residence

Place of Death Creston Iowa

Funeral Services at Lamoni Iowa

Time of Funeral Service 2:30 P.M.

Clergyman Rev. J. W. Gray

Certifying Physician

His Residence

Number of Burial Certificate

Cause of Death Ap. embolism

Date of Death Sept. 6, 1924

Occupation of the Deceased Lawyer

Single or Married Single Religion

Date of Birth Oct. 23, 1911

Aged 7 Years, 10 Months, 13 Days

Name of Father John E. Arganbath

His Birthplace

Name of Mother

Her Birthplace

Body to be shipped to

Size and Style of Casket or Coffin

Manufactured by

Interment at Lamoni Rose Hill Cemetery

Lot or Grave No. 4 Section No. 11.2.7

- 1.
- 2.
- 3.
- 4.
- 5.
- 6.

Diagram of Lot or Vault Sixteen - R.R. Fall
 Designate all Graves in Lot with Numbers (1, 2, 3, 4, etc.),
 and mark space for this Funeral with a cross (+).
 Designate place for Monument with a small square
 Use space to the right of Diagram for the names of those
 buried in Lot.

Price of Casket or Coffin	\$	
" Metallic Lining		
(State kind)		
" Outside Box		
(State kind)		
" Grave Vault		
(State kind)		
" Burial Robe		
" Burial Slippers and Hose		
Engraving Plate		
Embalming Body (with Fluid)		
Washing and Dressing		
Shaving		
Keeping Body on Ice		
Disinfecting Rooms		
Use of Catafalque and Drapery		
" Folding Chairs		XX
" Candelabrum and Candles		
Gloves \$		
Crape \$		
Door Crape \$		
Canopy \$		
Hearse		15 00
Carriages to Cemetery @ \$		
Automobiles to Cemetery @ \$		XX
Wagon Deliveries @ \$		XX
City Calls (Coaches)		
Death Notices in Newspapers		
(Names of Newspapers)		
Flowers		
Outlay for Lot		20 00
Opening Grave or Vault		7 00
Lining Grave		
Evergreen		
Tent or Awning Charges		
Vault Rental		
Shipping Charges, prepaid		
Removal Charges		
Cremation Charges		
Porters \$		
Watchers \$		
Personal Services		XX
Music		
Church Charges		
Total Footing of Bill	\$	
By Amount Paid in Advance		
Balance		
Entered into Ledger, page		or below

To Funeral Charges.... Total, \$		By Cash	\$
<u>Body brought from Creston by ambulance Sept 7, 1924.</u> <u>by S. Dean Bros & M^o Hoyer.</u>			

Names of Pall Bearers Russell Hamilton, S. H. Robinson, Andrew Robinson, Helen West
S. H. R. S., Mrs. R. W. M., M. C. S., M. M. C. N. S.
 Names of Near Relatives J. A. H., S. H. S.

RECORD OF FUNERAL.

No. 1182 (Total Number) No. 50 (Single Number) Date. Dec. 17 1927
 Name of Deceased. Mrs. Margaret Leason (Leason) (What Race) Canada (Where Born)

Wife—Widow of John A. Leason
 Daughter of

Charge to Order Given by

How Secured

Address

Date of Funeral

Residence Mt. Ag. Ia.

Place of Death Mt. Ag. Ia.

Funeral Services at

Time of Funeral Service

Clergyman

Certifying Physician

His Residence

Number of Burial Certificate

Cause of Death

Date of Death Dec. 17 1927 (Primary) (Secondary)

Occupation of the Deceased

Single or Married Religion

Date of Birth

Aged 87 Years, Months, Days.

Name of Father

His Birthplace

Name of Mother (Maiden Name)

Her Birthplace

Body to be shipped to

Size and Style of Casket or Coffin

Manufactured by

Interment at Mt. Ag. Ia. Cemetery.

Lot or Grave No. Section No.

Diagram of Lot or Vault
 Designate all Graves in Lot with Numbers (1, 2, 3, 4, etc.),
 and mark space for this Funeral with a cross (+).
 Designate place for Monument with a small square (□)
 Use space to the right of Diagram for the names of those
 buried in Lot.

1.	
2.	
3.	
4.	
5.	
6.	

Price of Casket or Coffin	\$
“ Metallic Lining	
“ Outside Box	(State kind)
“ Grave Vault	(State kind)
“ Burial Robe	(State kind)
“ Burial Slippers and Hose	
Engraving Plate	
Embalming Body (with Fluid)	
Washing and Dressing	
Shaving	
Keeping Body on Ice	
Disinfecting Rooms	
Use of Catafalque and Drapery	
“ Folding Chairs	
“ Candelabrum and Candles	
Gloves \$..... Cape \$.....	
Door Crape \$..... Canopy \$.....	
Hearse	
Carriages to Cemetery @ \$.....	
Automobiles to Cemetery @ \$.....	
Wagon Deliveries	
City Calls (Coaches)	
Death Notices in Newspapers	
Flowers	(Names of Newspapers)
Outlay for Lot	
Opening Grave or Vault	
Lining Grave	
Evergreen	
Tent or Awning Charges	
Vault Rental	
Shipping Charges, prepaid	
Removal Charges	
Cremation Charges	
Porters \$..... Watchers \$.....	
Personal Services	
Music	
Church Charges	
Total Footing of Bill	\$
By Amount Paid in Advance	
Balance	
Entered into Ledger, page..... or below	

To Funeral Charges..... Total, \$	By Cash	\$
<i>Embalmed body for T. S. Rhodes</i>		
<i>by J. W. White</i>		

Names of Pall Bearers

Names of Funeral Director

RECORD OF FUNERAL.

No. 1187 (Total Number) No. 5 (Casket Number) Date Feb. 15, 1925
 Name of Deceased Grace J. Stearns (What Race) Wht. (Where Born)

Wife—Widow (or) Son—Daughter (or) Order Given by B. J. Stearns

Charge to B. J. Stearns
 How Secured by
 Address St. Louis, Mo.
 Date of Funeral Feb. 15, 1925
 Residence
 Place of Death St. Louis, Mo.
 Funeral Services at P. O. Church, Demerita
 Time of Funeral Service 2:30 P.M.
 Clergyman S. H. Robinson, Jr., S. P. R.
 Certifying Physician J. T. Ferguson
 His Residence Ind. Adams, Mo.
 Number of Burial Certificate
 Cause of Death Right L. L. Pneumonia (Primary) (Secondary)
 Date of Death Feb. 11, 1925
 Occupation of the Deceased Ch. Man.
 Single or Married Married Religion
 Date of Birth
 Aged 40 Years Months Days
 Name of Father
 His Birthplace
 Name of Mother (Maiden Name)
 Her Birthplace
 Body to be shipped to
 Size and Style of Casket or Coffin
 Manufactured by
 Interment at Graveside Park Burial Cemetery
 Lot or Grave No. 3 Section No. 16-11

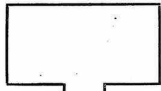

Diagram of Lot or Vault Graveside - Phil. Park
 Designate all Graves in Lot with Numbers (1, 2, 3, 4, etc.), and mark space for this Funeral with a cross (+).
 Designate place for Monument with a small square (□)
 Use space to the right of Diagram for the names of those buried in Lot.

Price of Casket or Coffin	\$		
“ Metallic Lining (State kind)			
“ Outside Box (State kind)			
“ Grave Vault <u>Dark</u> (State kind)		<u>110</u>	<u>00</u>
“ Burial Robe			
“ Burial Slippers and Hose			
Engraving Plate			
Embalming Body (with Fluid)			
Washing and Dressing			
Shaving			
Keeping Body on Ice			
Disinfecting Rooms			
Use of Catafalque and Drapery			
“ Folding Chairs			
“ Candelabrum and Candles			
Gloves \$			
Door Crape \$			
Canopy \$			
Hearse <u>W. H. Stearns Truck Service Co.</u>		<u>25</u>	<u>00</u>
Carriages to Cemetery @ \$			
Automobiles to Cemetery @ \$			
Wagon Deliveries @ \$			
City Calls (Coaches)			
Death Notices in Newspapers (Name of Newspapers)		<u>6</u>	<u>00</u>
Flowers		<u>50</u>	<u>00</u>
Outlay for Lot		<u>10</u>	<u>00</u>
Opening Grave or Vault			
Lining Grave			
Evergreen			
Tent or Awning Charges			<u>XX</u>
Vault Rental			
Shipping Charges, prepaid			
Removal Charges			
Cremation Charges			
Porters \$			
Watchers \$			
Personal Services			<u>XX</u>
Music			
Church Charges			
Total Footing of Bill	\$	<u>201</u>	<u>00</u>
By Amount Paid in Advance <u>(By Rev. Stearns)</u>		<u>10</u>	<u>00</u>
Balance	\$	<u>191</u>	<u>00</u>
Entered into Ledger, page _____ or below _____			

	To Funeral Charges.... Total, \$		By Cash	\$

Names of Pall Bearers W. H. Robinson, G. W. C. Lewis, J. H. Stearns, J. H. Stearns, J. H. Stearns, J. H. Stearns, J. H. Stearns
 Names of Near Relatives S. H. Stearns, W. H. Stearns, M. H. Stearns, P. H. Stearns, L. H. Stearns
 Funeral Director P. H. Stearns

RECORD OF FUNERAL.

No. 1188 (Total Number) No. 6 (Yearly Number) Date. Feb. 13, 1928 1928
 Name of Deceased Laura M. Miller Pender (What Race) White (Where Born) Massachusetts

Order Given by R. J. Miller
 Charge to R. J. Miller
 How Secured by
 Address Laura M. Miller
 Date of Funeral Feb. 13
 Residence St. Louis, Mo.
 Place of Death St. Louis, Mo.
 Funeral Services at St. Paul's Church
 Time of Funeral Service 12:30 P.M.
 Clergyman Dr. W. H. Ward
 Certifying Physician Dr. C. E. Peltier
 His Residence St. Louis
 Number of Burial Certificate 1
 Cause of Death E. pneumonia
 Date of Death Feb. 12, 1928
 Occupation of the Deceased Bookkeeper
 Single or Married Single Religion Methodist
 Date of Birth July 11, 1866
 Aged 61 Years 7 Months 1 Days
 Name of Father George Pender
 His Birthplace Ohio
 Name of Mother Anna M. Pender
 Her Birthplace Ohio
 Body to be shipped to St. Louis, Mo.
 Size and Style of Casket or Coffin # 1412 B.C.C.
 Manufactured by W. H. Pender
 Interment at St. Paul's Church Cemetery.

Price of Casket or Coffin # <u>1412 B.C.C.</u>	\$ <u>140.00</u>
" Metallic Lining (State kind)	
" Outside Box (State kind)	<u>XX</u>
" Grave Vault (State kind)	
" Burial Robe (State kind)	
" Burial Slippers and Hose	
Engraving Plate	
Embalming Body (with Fluid)	<u>25.00</u>
Washing and Dressing	<u>XX</u>
Shaving	
Keeping Body on Ice	
Disinfecting Rooms	
Use of Catafalque and Drapery	
" Folding Chairs	
" Candelabrum and Candles	
Gloves \$	
Door Crape \$	
Canopy \$	
Hearse # <u>Ward</u>	<u>15.00</u>
Carriages to Cemetery @ \$	
Automobiles to Cemetery @ \$	
Wagon Deliveries # <u>Ward</u>	<u>XX</u>
City Calls (Coaches)	
Death Notices in Newspapers	
(Names of Newspapers)	
Flowers	
Outlay for Lot	
Opening Grave or Vault	
Lining Grave	
Evergreen	
Tent or Awning Charges	
Vault Rental	
Shipping Charges, prepaid	
Removal Charges	
Cremation Charges	
Porters \$	
Watchers \$	<u>11</u>
Personal Services	<u>XX</u>
Music	
Church Charges	
Total Footing of Bill	\$ <u>180.00</u>
By Amount Paid in Advance	
Balance	
Entered into Ledger, page	or below



- 1.
- 2.
- 3.
- 4.
- 5.
- 6.

Diagram of Lot or Vault
 Designate all Graves in Lot with Numbers (1, 2, 3, 4, etc.), and mark space for this Funeral with a cross (+).
 Designate place for Monument with a small square (□)
 Use space to the right of Diagram for the names of those buried in Lot.

To Funeral Charges..... Total, \$	By Cash..... \$
<u>Body in State on Undertaker's Order</u>	<u>10:25 A.M. to 12:01</u>
<u>Wagon charges self in St. Paul's Church</u>	<u>12:30</u>
<u>Body delivered to St. Paul's Church</u>	<u>1:55 P.M. via S. & G.</u>
<u>Funeral at St. Paul's Church</u>	<u>Feb. 13, 1928</u>

Names of Pall Bearers Ward, Miller, Pender, Ward, Pender, Miller
 SINGERS O. Ward, J. Pender, W. Miller
 Names of Near Relatives R. J. Miller

RECORD OF FUNERAL.

No. 1193 (Total Number) No. 11 (Year Number) Date April 21 1919
 Name of Deceased Anna Reute (What Race) White (Where Born) _____
 Charge to SM Reute Order Given by _____
 How Secured _____
 Address _____
 Date of Funeral April 21, 1928
 Residence Lambert, Ia. W. Main
 Place of Death Independence, Mo.
 Funeral Services at Residence
 Time of Funeral Service 2 P.M.
 Clergyman Ward L. Christy
 Certifying Physician Dr. John P. Hain
 His Residence Independence, Mo.
 Number of Burial Certificate _____
 Cause of Death Lobar Pneumonia
 Date of Death April 17, 1928 11:30 P.M.
 Occupation of the Deceased At Home
 Single or Married Married Religion L.O.S.
 Date of Birth _____
 Aged 56 Years, 7 Months, 26 Days.
 Name of Father _____
 His Birthplace _____
 Name of Mother _____
 Her Birthplace _____
 Body to be shipped from Independence, Mo.
 Size and Style of Casket or Coffin Emb. Tray
Must. Yr. C.
 Manufactured by _____
 Interment at Lambert, Ross Hill Cemetery.
 Lot or Grave No. 1520 Section No. 1

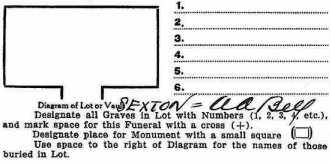

Price of Casket or Coffin	\$	
" Metallic Lining		
" Outside Box	(State kind)	
" Grave Vault	(State kind)	
" Burial Robe	(State kind)	
" Burial Slippers and Hose		
Engraving Plate		
Embalming Body (with	Fluid)	
Washing and Dressing		
Shaving		
Keeping Body on Ice		
Disinfecting Rooms		
Use of Catafalque and Drapery		
" Folding Chairs		
" Candelabrum and Candles		
Gloves \$	Crape \$	
Door Crape \$	Canopy \$	
Hearse	Carriages to Cemetery	25 00
Automobiles to Cemetery		7 50
Wagon Deliveries		
City Calls (Coaches)		
Death Notices in	Newspapers	
	(Names of Newspapers)	
Flowers		7 50
Outlay for Lot		40 00
Opening Grave or Vault		10 00
Lining Grave		
Evergreen		
Tent or Awning Charges		
Vault Rental		
Shipping Charges, prepaid		
Removal Charges		
Cremation Charges		
Porters \$	Watchers \$	
Personal Services		
Music		
Church Charges		
Total Footing of Bill	\$	90 00
By Amount Paid in Advance		
Balance		
Entered into Ledger, page		or below

To Funeral Charges..... Total, \$	By Cash
Body shipped from Independence, Mo., April 20 th to Iowa Bond, trays to Undertaking rooms, on 21 st at noon taken to residence for funeral. Shipping undertaken C.D. Carson 615-1481 Mo.	

Names of Pall Bearers Ed. K. Blain, Tom Smalley, Ed. Hays, Geo. Bailey, Chas. Hays, and F.M. Wiley
 Names of ~~Minister~~ Rollin D. White

RECORD OF FUNERAL.

No. 1198 (Total Number) No. 16 (Yearly Number) Date. May 19 1928
 Name of Deceased. Infant of Clarence & May Stinkens (What Race) (Where Born)

Wife--Widow
 Son--Daughter or)
 Charge to Order Given by
 How Secured
 Address
 Date of Funeral
 Residence
 Place of Death
 Funeral Services at
 Time of Funeral Service
 Clergyman
 Certifying Physician
 His Residence
 Number of Burial Certificate
 Cause of Death (Primary) (Secondary)
 Date of Death
 Occupation of the Deceased
 Single or Married Religion
 Date of Birth
 Aged Years Months Days
 Name of Father
 His Birthplace
 Name of Mother (Maiden Name)
 Her Birthplace
 Body to be shipped to
 Size and Style of Casket or Coffin
 Manufactured by
 Interment at Cemetery
 Lot or Grave No. Section No.

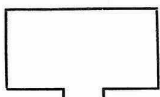

Diagram of Lot or Vault
 Designate all Graves in Lot with Numbers (1, 2, 3, 4, etc.)
 and mark space for this Funeral with a cross (+).
 Designate place for Monument with a small square (□)
 Use space to the right of Diagram for the names of those
 buried in Lot.

Price of Casket or Coffin	\$	
" Metallic Lining		
" Outside Box	(State kind)	
" Grave Vault	(State kind)	
" Burial Robe	(State kind)	
" Burial Slippers and Hose		
Engraving Plate		
Embalming Body (with	Fluid)	
Washing and Dressing		
Shaving		
Keeping Body on Ice		
Disinfecting Rooms		
Use of Catafalque and Drapery		
" Folding Chairs		
" Candelabrum and Candles		
Gloves \$	Crape \$	
Door Crape \$	Canopy \$	
Hearse		
Carriages to Cemetery	@ \$	
Automobiles to Cemetery	@ \$	
Wagon Deliveries		
City Calls (Coaches)		
Death Notices in	Newspapers	
	(Names of Newspapers)	
Flowers		
Outlay for Lot		
Opening Grave or Vault		
Lining Grave		
Evergreen		
Tent or Awning Charges		
Vault Rental		
Shipping Charges, prepaid		
Removal Charges		
Cremation Charges		
Porters \$	Watchers \$	
Personal Services		
Music		
Church Charges		
<i>Disinterment</i>		6 00
Total Footing of Bill	\$	
By Amount Paid in Advance		
	Balance	
Entered into Ledger, page	or below	

To Funeral Charges	Total,	\$	By Cash	\$
<p><i>This body was disinterred May 19 from grave 2 on lot 760 to the back end of grave 4 in same lot. This makes three children in this grave.</i></p> <p><i>Supervision - A. O. White - laborer, A. B. Co., Club, Red.</i></p>				

Names of Pall Bearers

Names of Near Relatives

